FED. ROAD DIST. NO.	STATE	FED. AID PROJ. NO.	FISCAL YEAR	SHEET NO.	TOTAL SHEETS
HAWAII	HAW.	----	2014	1	2

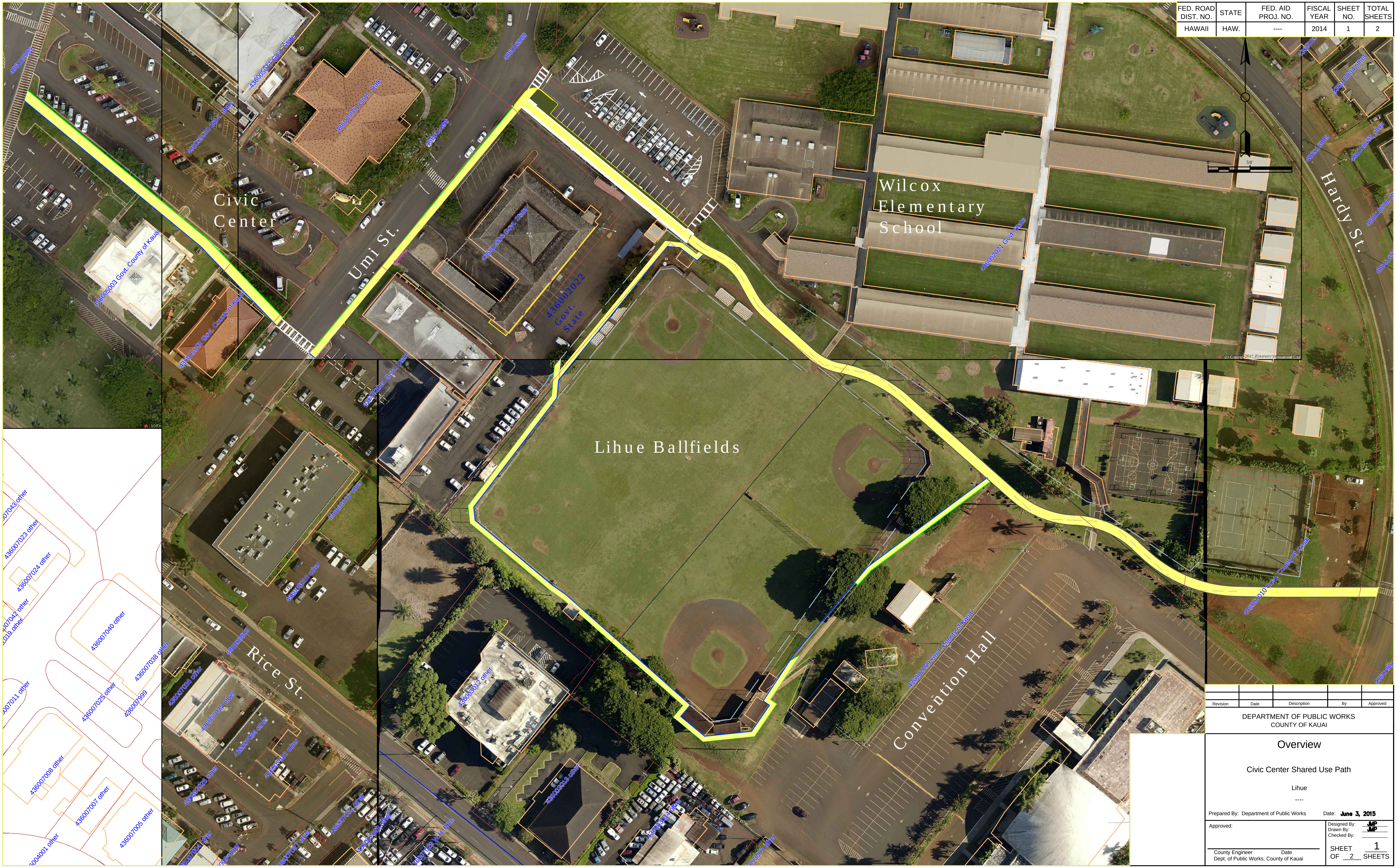

Plot Date: 6/3/2015 6:43 AM By: John-Mark Palacios
Save Date: 6/2/2015 4:40 PM By: Jpalacios File: V:\PROJECTS\Civic Center Shared Use Path\concept Plan.dwg

Revision	Date	Description	By	Approved

DEPARTMENT OF PUBLIC WORKS
COUNTY OF KAUAI

Overview

Civic Center Shared Use Path

Lihue

Prepared By: Department of Public Works Date: June 3, 2015

Approved:

County Engineer Date
Dept. of Public Works, County of Kauai

Designed By: JMP
Drawn By: JMP
Checked By:

SHEET 1 OF 2 SHEETS