



5.0 NĀ PALAPALA 'ĀINA KULEKELE

Hō'ike 'ia ko ka Papahana Lauā kulekele no nā wahi hakahaka ma loko o kekahi mau palapala 'āina nāna e kuhikuhi i nā wahi o nā kaupalena 'ana, nā kumu waiwai, a me nā wahi kūpono i ka ulu 'ana a'e.

5.1 KA 'IKENA NUI

Kuhikuhi nā palapala 'āina o loko o ka Papahana Lauā i nā wahi e waiho nei a e mana'o 'ia nei no ka ho'olilo i 'āina e ho'ohana 'ia, kuhi pū 'ia nā kumu waiwai, a me nā pono lako a puni ka mokupuni. Hō'ike 'ia ma nā palapala 'āina kahi e waiho nei nā kumu waiwai, nā kaupalena 'ana, me ke kūkulu kauhale 'ana. Kuhi pū nō lākou i nā wahi e kūpono paha no ka ho'oulu kauhale 'ana i ka wā e hiki ana. Ua hana 'ia ia mau palapala 'āina i kōhu like ai i ko ka Papahana Lauā mau kulekele. Ua mana'o 'ia, e ho'ohana a kuhi 'ia nō lākou kekahi i kekahi i ka wā e mana'o ai i nā palapala noi ho'olilo 'āina a me nā kulekele paha o ka wā e hiki ana.

Komo i loko o ka Papahana Lauā 2000 'elua pū'ulu palapala 'āina kulekele (Ka Ho'ohana 'Āina a me nā Kumu Waiwai Ho'oilina). Komo i loko o kēia Papahana Lauā he 'eono pū'ulu palapala 'āina kulekele:

- Ka Ho'ohana 'Āina i ka Wā e Hiki ana (Paukū 5.2)
- Nā Kumu Waiwai Ho'oilina (Paukū 5.3)
- Nā Mea e Pō'ino ai (Paukū 5.4)
- Ka 'Ōnaepuni (Paukū 5.5)
- Nā Pono Lako Noa i ka Lehulehu (Paukū 5.6)
- Ka Halihali 'Ōhua (Paukū 5.7)

Aia i nā pū'ulu palapala 'āina kulekele pākahi he pū'ulu nona he 'ehiku palapala 'āina: He palapala 'āina o ka mokupuni holo 'oko'a, a me kekahi palapala 'āina hō'ike ākea no nā moku ho'olāla pākahi he 'eono. Koe nā palapala 'āina no ka halihali 'ōhua, 'elua ona palapala 'āina: 'o kekahi nāna e kuhi ana i ka ne'e aku ne'e mai o kānaka, a 'o kekahi e kuhi ana i ka waiho o nā alanui me nā alahē. 'O ke kūlana a me ka hana o nā palapala 'āina pākahi, wehewehe 'ia nō ma kinohi o kēlā a me kēia paukū.

5.2 NĀ PALAPALA ‘ĀINA HO’OHANA ‘ĀINA O KA WĀ E HIKI ANA

Aia i loko o ko ka Papahana Laulā mau Palapala ‘Āina Ho’ohana ‘Āina he palapala ‘āina, ho’okahi ‘īniha ma ia palapala he 4 mile ke ana maoli aku, a he ‘eono palapala ‘āina moku, ho’okahi ‘īniha ‘o ia ho’i he 1, 2, a 3 paha mile ke ana maoli aku. Ua mana’o ‘ia nō, na ia mau palapala ‘āina e palapala aku i nā ‘ano maika’i e ho’ohana ‘ia ai ka ‘āina, i mea e kuhi ‘ia ai nā wahi kūpono ke kūkulu ‘ia, a me ke kuhi ‘ana aku i nā wahi e mālama ‘ia, ‘a’ole e kūkulu.

Ke Kumu o nā Palapala ‘Āina Ho’ohana ‘Āina:

- I kuhi ‘ia nā wahi nona ka ho’omāhuahua kauhale i loa’a ‘ē, kuhi pū ‘ia nā wahi kūpono no ke kūkulu kauhale ‘ana.
 - I kuhi ‘ia nā wahi kūpono no ka mālama ‘ana ma ko lākou ‘ano e waiho nei, ‘a’ole e kūkulu kauhale.
 - I kuhi ‘ia nā wahi “Kūlohelohe” a ho’olilo ‘ia kona kā’ei i mea e pale ‘ia nā wahi laumania me nā kahawai ‘a’ole e hāne’e wale aku i ka wā e kūkulu ‘ia ai kauhale.
 - I alaka’i no ka wā ho’omākaukau Papahana Kaiaulu i ho’omākaukau a ho’oponopono paha i nā kānāwai a lula ho’i no ka ho’ohana ‘āina ‘ana, e like me, ‘a’ole na’e kaupalena ‘ia penei: nā ho’oponopono ‘ana i ke Kānāwai Ho’olilo
- Kā’ei ‘Āina Ho’omaopopo a me nā Palapala ‘Āina Ho’olilo Kā’ei ho’i, nā kānāwai loli kā’ei ‘āina, nā ho’oponopono ‘ana i nā lula a palena paha o ka Wahi Ho’oponopono Kūikawā (SMA), nā ho’oponopono ‘ana i ke Kānāwai Kaiahale, a me ka ho’omākaukau ‘ana i nā kānāwai hou a lula hou ho’i.
 - I lilo i hoa kūkā i ka wā e hāpai ‘ia ai he papahana hou ma lalo o ke kālā Kalana a Moku’āina paha.
 - I alaka’i ho’i i ka wā e heluhelu ‘ia ai nā palapala ‘imi ‘ae no ke kūkulu kaiahale a ho’ohana ‘āina ho’i. ‘A’ole ma ka Palapala ‘Āina Ho’ohana ‘Āina o ka Papahana Laulā wale nō e pāpā ‘ia ai ka ho’ohana ‘āina i ‘ae mua ‘ia e ke Kānāwai Ho’olilo Kā’ei ‘Āina Ho’omaopopo, e ka palapala ‘ae paha.



Ka ‘Ikena mai Luna iho iā Wailua, Moku Kaua’i Hikina

**Ki'i 5-1 Palapala 'Āina
Ho'ohana 'Āina no Kaua'i
Komohana**

- He Palena Moku Ho'olālā
- He Alaloa
- He Alanui
- He Kahawai
- He Poho 'Āina 40 Kapua'i
- He Palena o Ka Lihi Kiwikā
- He Luawai
- Kūlohelohe
- Mahī'ai
- Mahī'ai (IAL)
- He Pāka a he Hana Ho'onanea
- He Pā Kōlepa
- He 'Āina Ho'opulapula
- He Kaiaulu Noho Kama'āina
- He Kikowaena Kiwikā
- He Kikowaena Kauhale
- He Kauhale Laulā
- He Kaona Nui
- He Kaona Iki
- He Hōkele Nui
- He Hōkele Nui Kūikawā (aia nō i ka hana ho'olālā kaiaulu)
- He Kā'eī Kulanui
- He Ho'omoana Mahikō
- 'Oihana Kāpili
- Halihali 'Ōhua
- Pū'ali Koa 'Amelika
- Mahī'ai Kūikawā

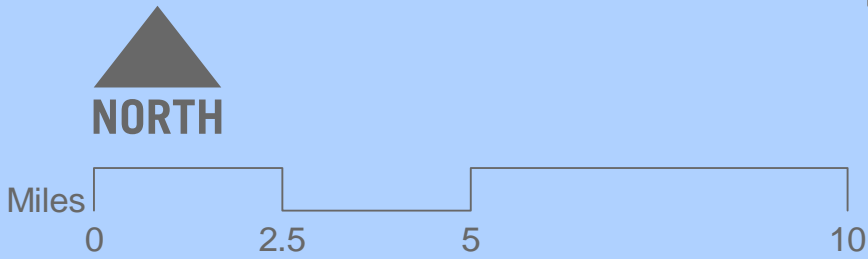
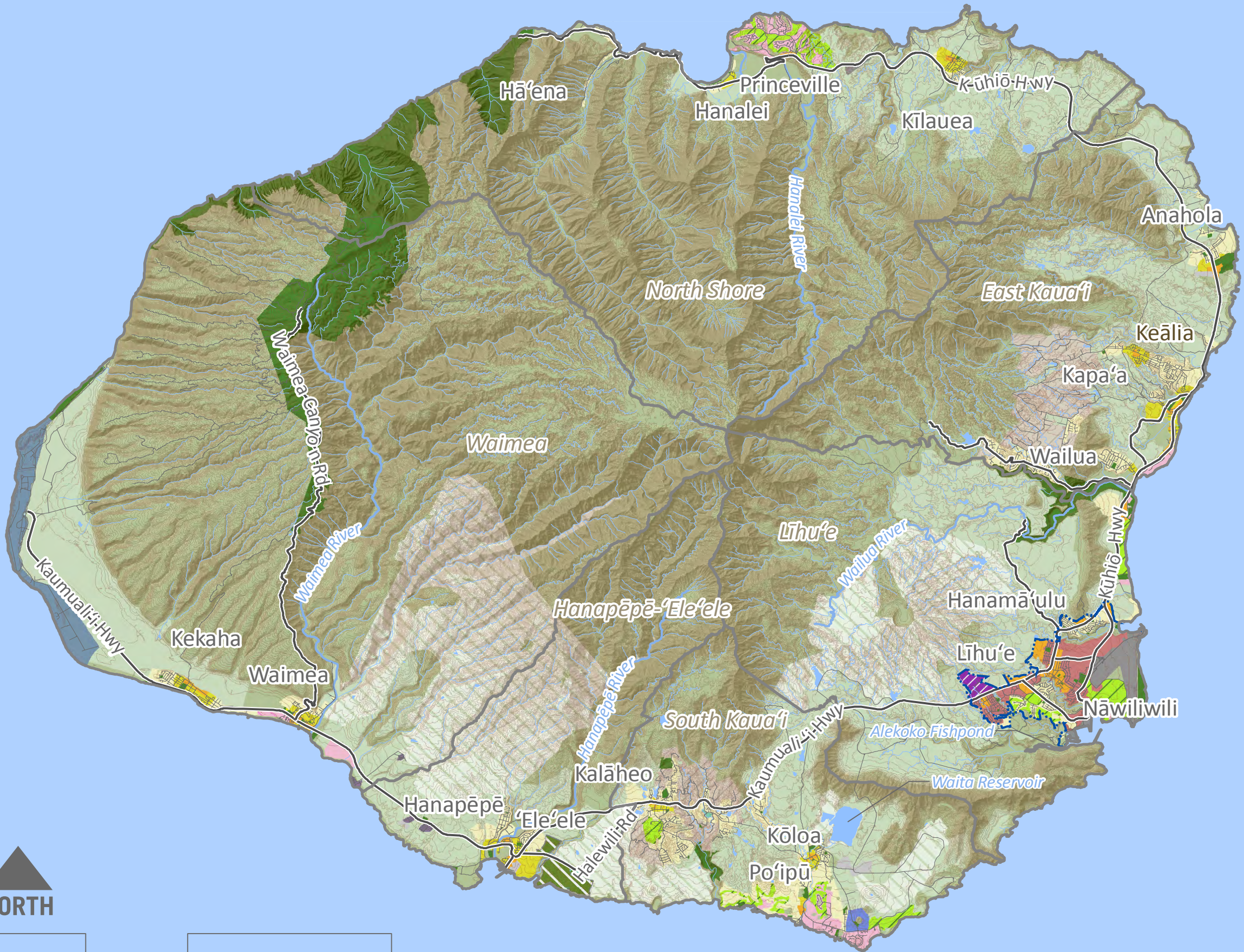

Ki'i 5-2 Palapala 'Āina Ho'ohana 'Āina no Waimea-Kekaha

- He Palena Moku Ho'olālā
- He Alaloa
- He Alanui
- He Kahawai
- He Palena o Ka Lihi Kiwikā
- He Luawai
- Kūlohelohe
- Mahi'ai
- Mahi'ai (IAL)
- He Pāka a he Hana Ho'onanea
- He Pā Kōlepa
- He 'Āina Ho'opulapula
- He Kaiaulu Noho Kama'āina
- He Kikowaena Kauhale
- He Kauhale Laulā
- He Hōkele Nui
- He Hōkele Nui Kūikawā (aia nō i ka hana ho'olālā kaiaulu)
- He Ho'omoana Mahikō (he ho'ākāka wale nō)
- Halihali 'Ōhua
- Pū'ali Koa 'Amelika

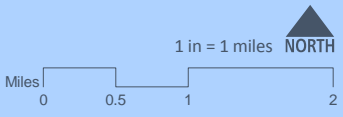
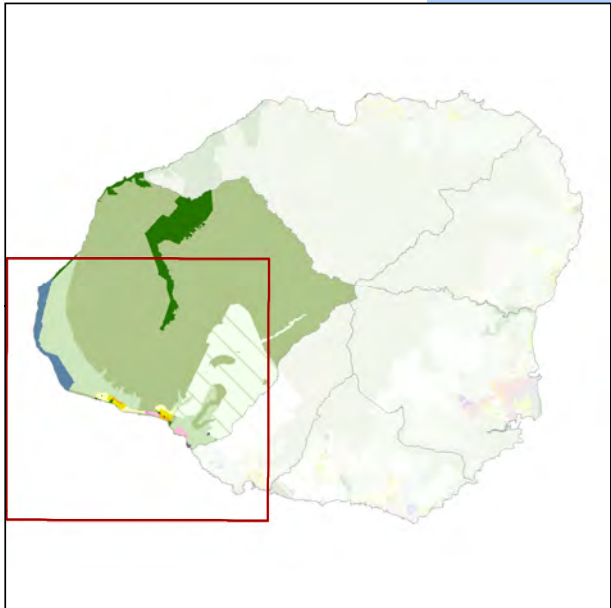

Ki'i 5-3 Palapala 'Āina Ho'ohana 'Āina no Hanapēpē-'Ele'ele

- He Palena Moku Ho'olālā
- He Alaloa
- He Alanui
- He Kahawai
- He Luawai
- Kūlohelohe
- Mahi'ai
- Mahi'ai (IAL)
- He Pāka a he Hana Ho'onanea
- He Pā Kōlepa
- He 'Āina Ho'opulapula
- He Kaiaulu Noho Kama'āina
- He Kikowaena Kauhale
- He Kauhale Laulā
- He Ho'omoana Mahikō (he ho'ākāka wale nō)
- 'Oihana Kāpili
- Halihali 'Ōhua
- Mahi'ai Kūikawā

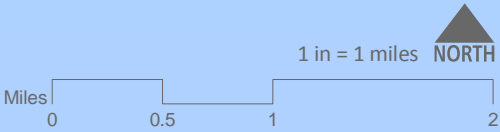
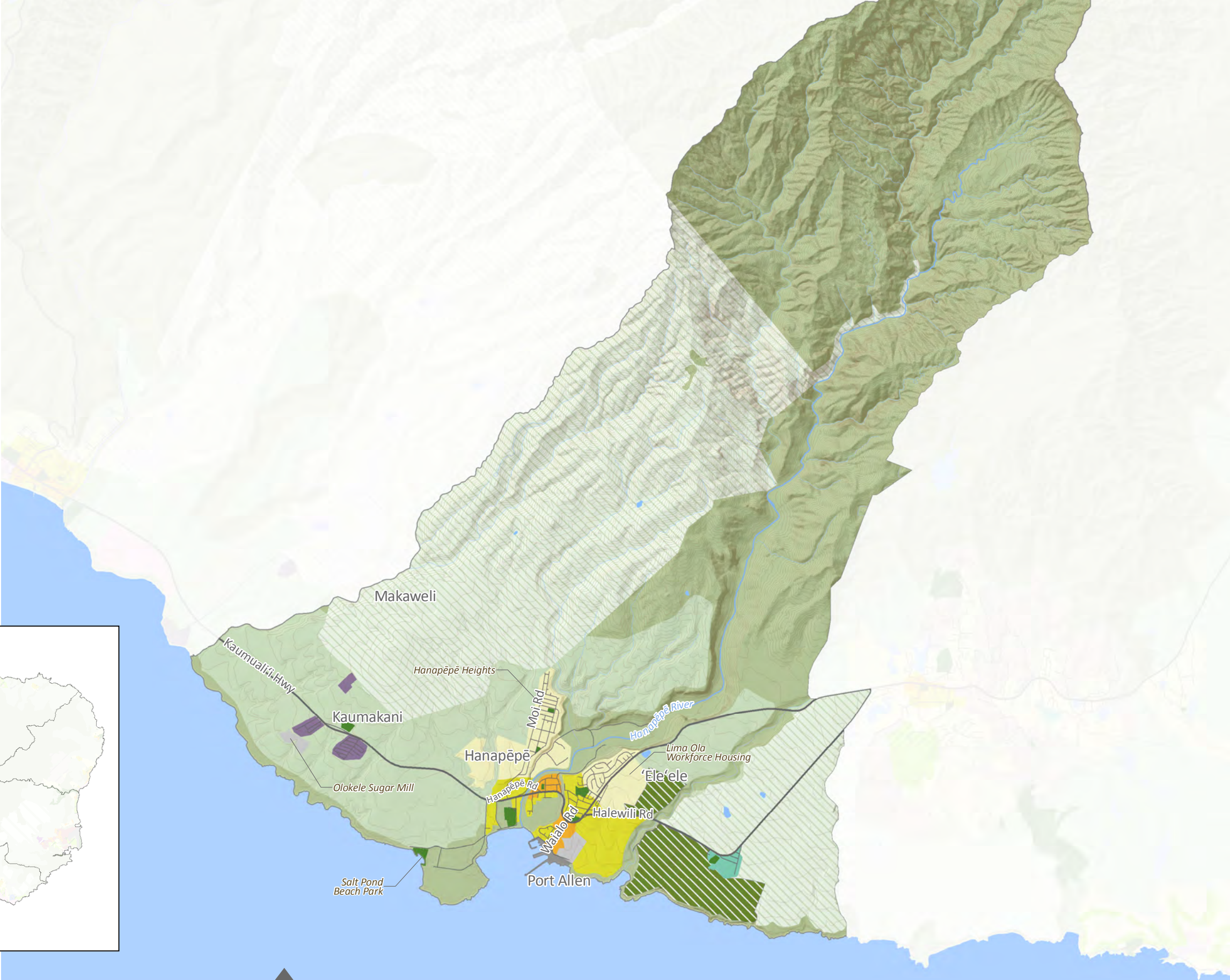
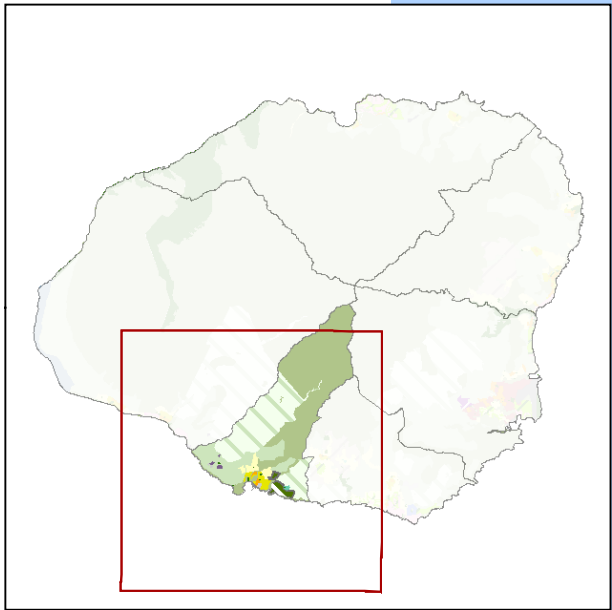

Ki'i 5-4 Palapala 'Āina Ho'ohana 'Āina no Kaua'i Hema

- He Palena Moku Ho'olālā
- He Alaloa
- He Alanui
- He Kahawai
- He Luawai
- Kūlohelohe
- Mahi'ai
- Mahi'ai (IAL)
- He Pāka a he Hana Ho'onanea
- He Pā Kōlepa
- He 'Āina Ho'opulapula
- He Kaiaulu Noho Kama'āina
- He Kikowaena Kauhale
- He Kauhale Lauā
- He Kaona Nui
- He Kaona Iki
- He Hōkele Nui
- 'Oihana Kāpili
- Halihali 'Ōhua
- Mahi'ai Kūikawā

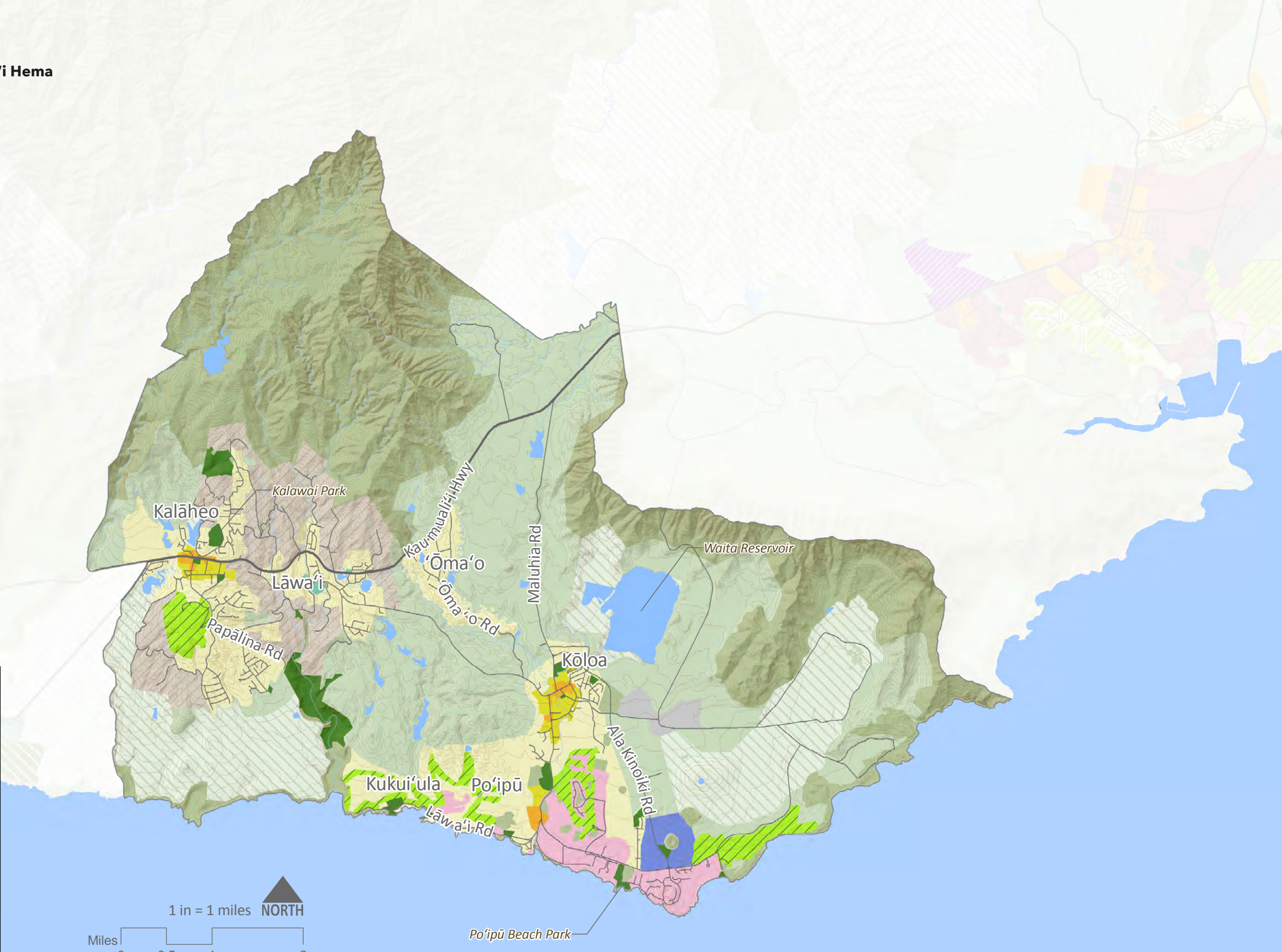
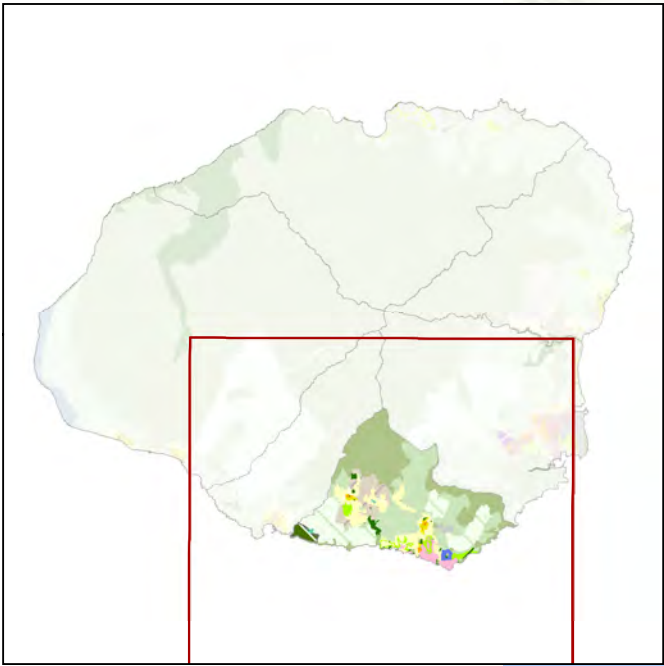

**Ki'i 5-5 Palapala 'Āina Ho'ohana
'Āina no Līhu'e**

- He Palena Moku Ho'olālā
- He Alaloa
- He Alanui
- He Kahawai
- He Luawai
- He Palena o Ka Lihi Kiwikā
- Kūlohelohe
- Mahi'ai
- Mahi'ai (IAL)
- He Pāka a he Hana Ho'onanea
- He Pā Kōlepa
- He 'Āina Ho'opulapula
- He Kaiaulu Noho Kama'āina
- He Kikowaena Kiwikā
- He Kikowaena Kauhale
- He Kauhale Laulā
- He Hōkele Nui
- He Kā'ei Kulanui
- Halihali 'Ōhua

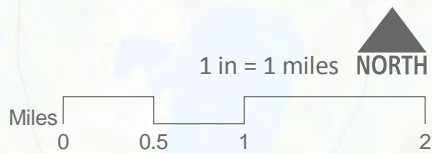
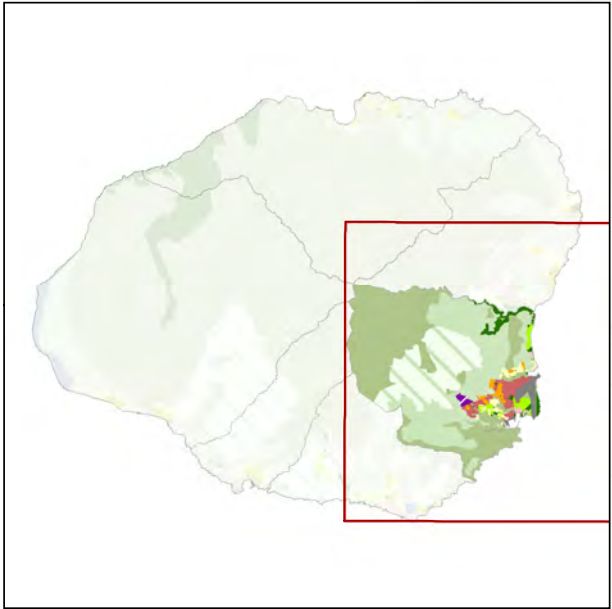
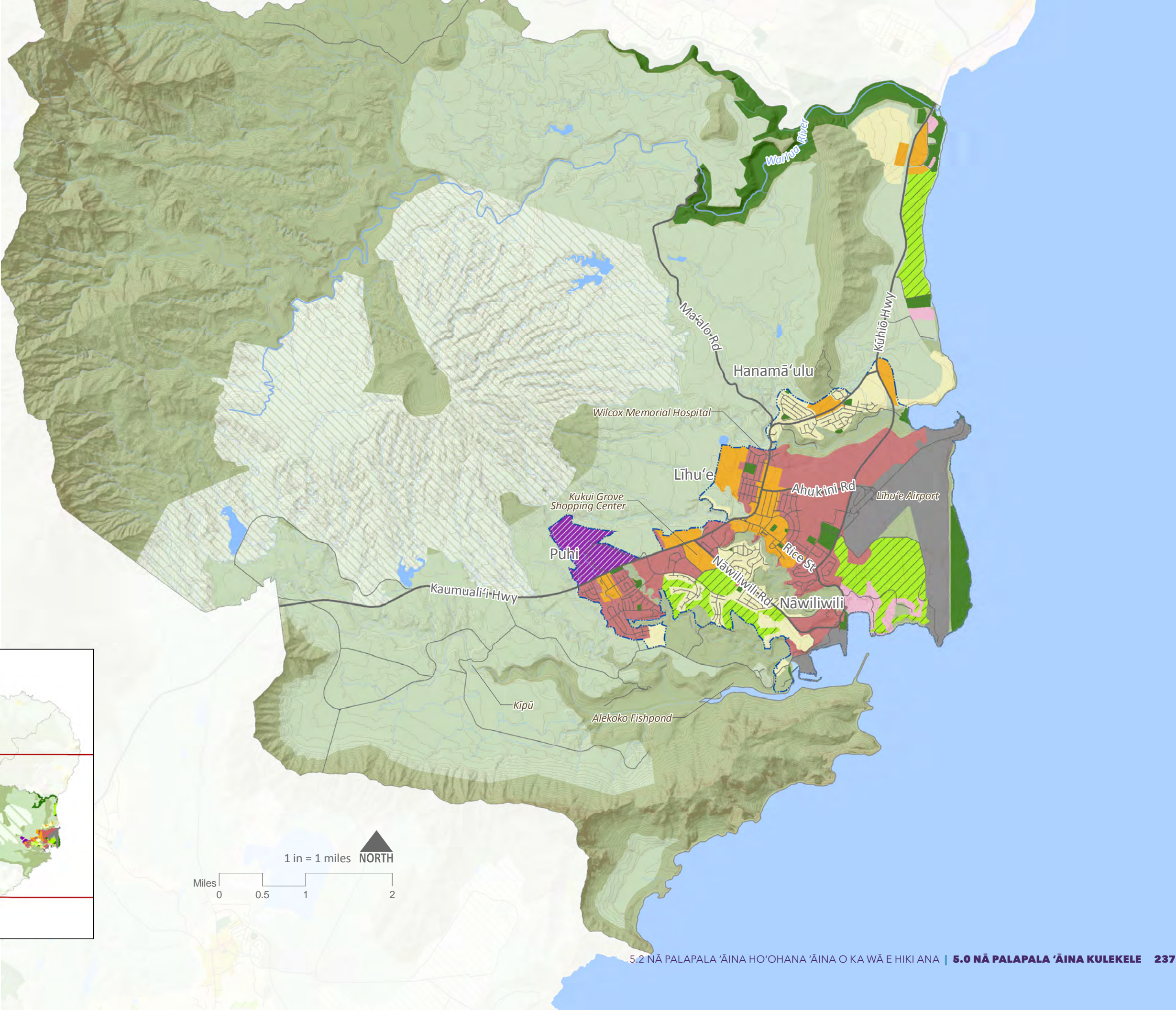

Ki'i 5-6 Palapala 'Āina Ho'ohana 'Āina no Kaua'i Hikina

- He Palena Moku Ho'olālā
- He Alaloa
- He Alanui
- He Kahawai
- He Poho 'Āina 40 Kapua'i
- He Luawai
- Kūlohelohe
- Mahi'ai
- He Pāka a he Hana Ho'onanea
- He 'Āina Ho'opulapula
- He Kaiaulu Noho Kama'āina
- He Kikowaena Kauhale
- He Kauhale Laulā
- He Hōkele Nui
- 'Oihana Kāpili

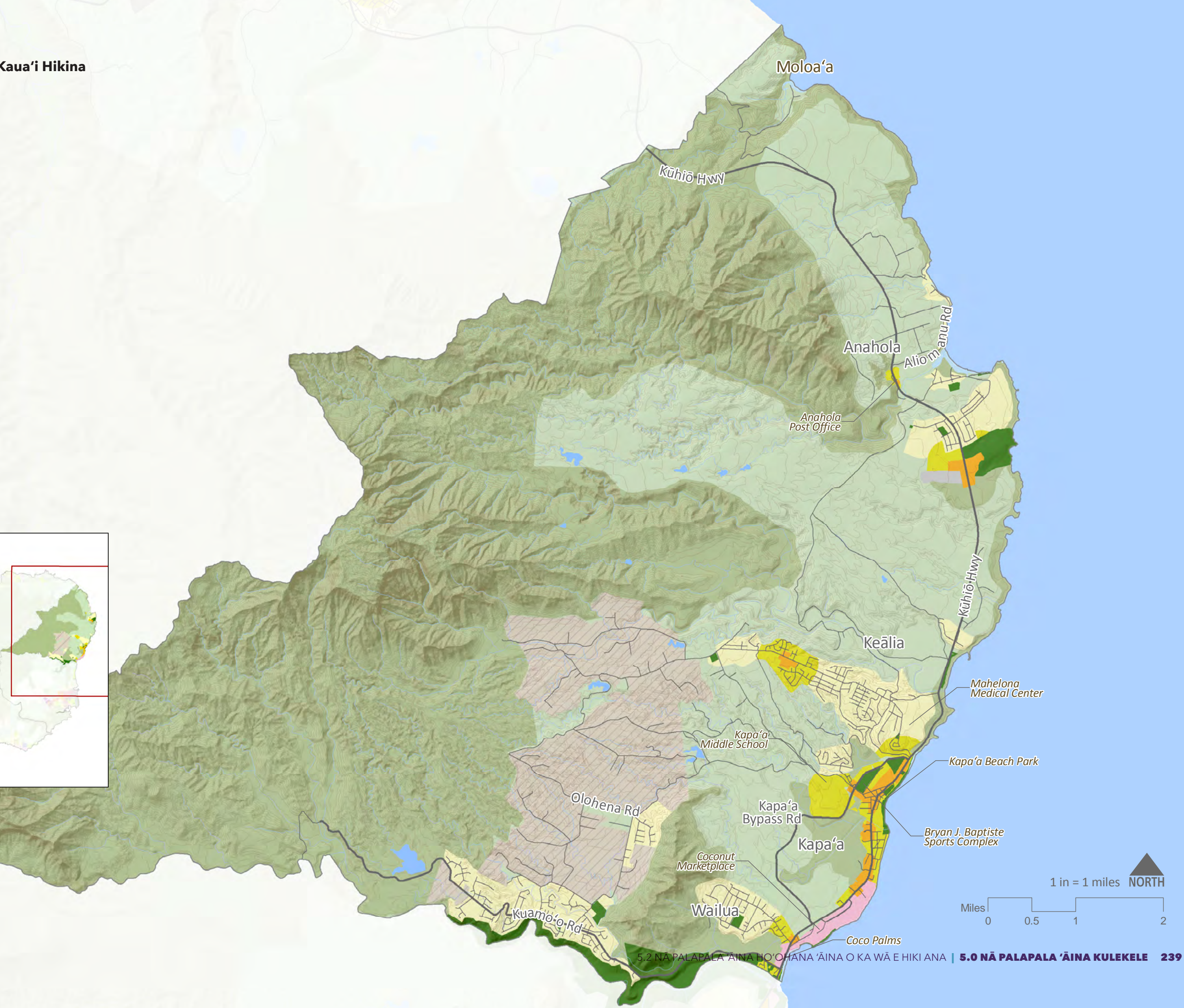
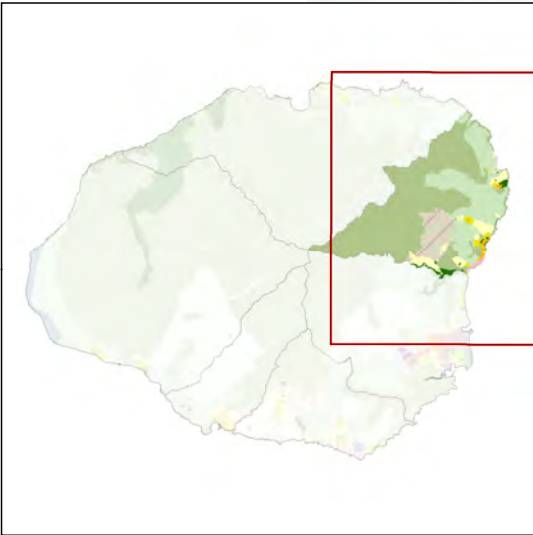

**Ki'i 5-7 Palapala 'Āina Ho'ohana
'Āina no Kaua'i 'Ākau**

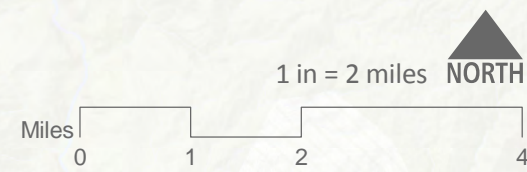
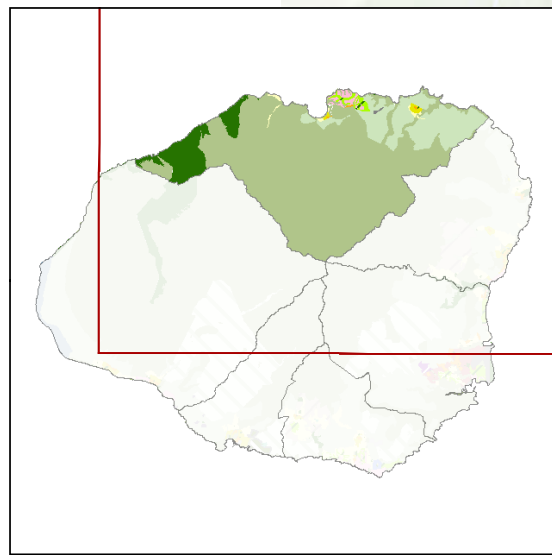
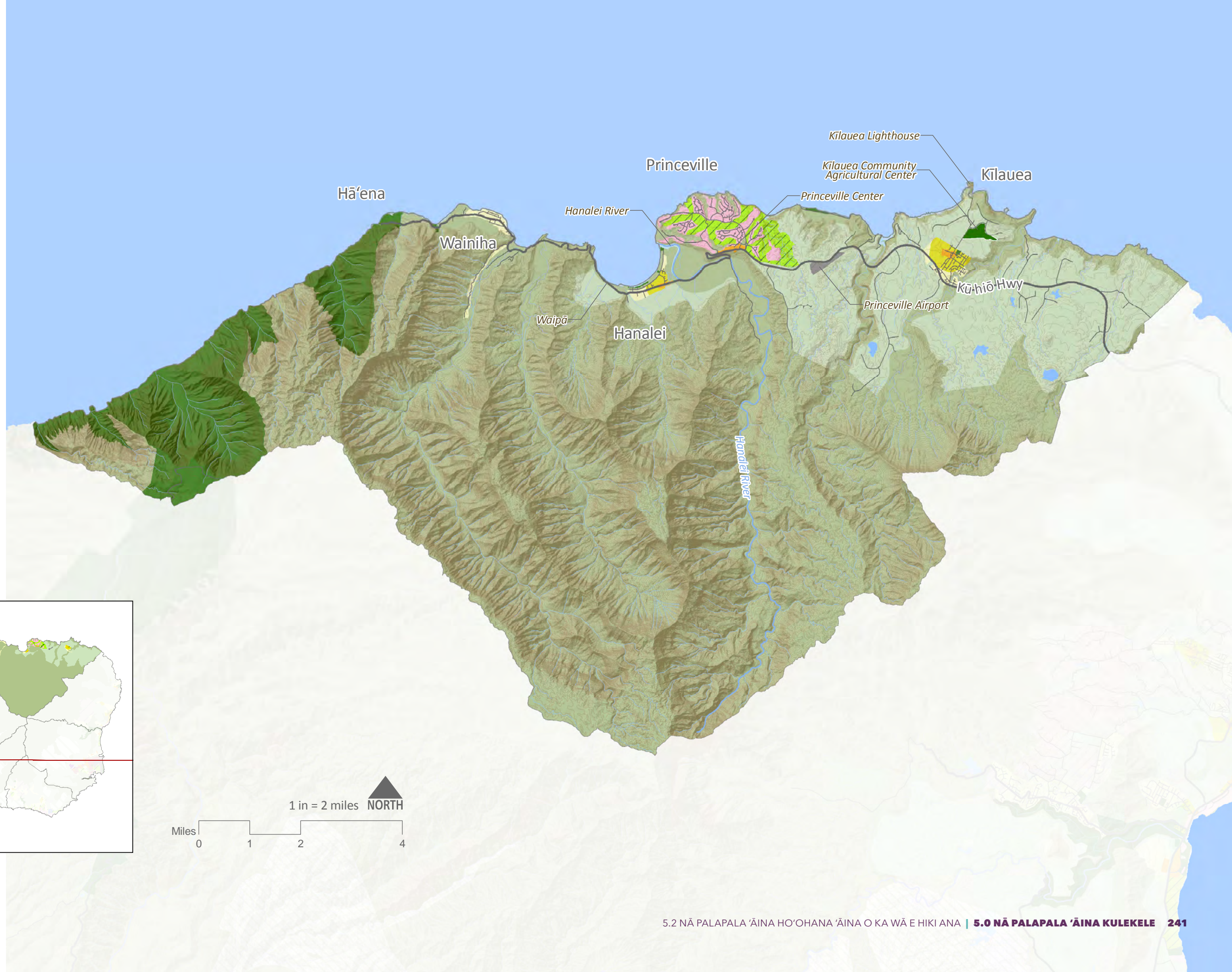

5.3 NĀ PALAPALA 'ĀINA KUMU WAIWAI HO'OILINA

Komo i loko o ko ka Papahana Lauā Pū'ula Palapala 'Āina Kumu Waiwai Ho'oilina he palapala 'āina mokupuni a he 'eono palapala 'āina no kēlā me kēia moku i ho'onui 'ia kona nānā 'ana. Na kēia mau palapala 'āina e kuhikuhi i nā hi'ohi'ona 'āina, nā hi'ohi'ona nani ke 'ike aku, a me nā mea kū i ka wā kahiko, pili kūpono ia mau mea i nā 'āina kiwikā me nā 'āina mahi'ai e kūkulu 'ia ana a malī'a paha e ho'omāhuahua kauhale 'ia auane'i i ka wā e hiki mai ana, 'o ia ho'i:

- Nā Wahi Pana Helu 'ia (Moku'āina/Pekelala)
- Nā Hi'ohi'ona Mo'omeheu
- Nā Wahi Ko'iko'i e Kipa ai ka Lehulehu
- Nā Loko l'a
- Nā Kahawai me nā Wai/Kai
- Nā 'Āina Wai
- Nā Alaloa
- Nā Palena Moku Ho'olālā
- Nā Wahi Mahi'ai Ma'a Mau
- Nā Palena Ahupua'a
- Nā Ko'ako'a
- Nā Ala Nani i ka 'Ike a ka Maka
- Nā Pāka Moku'āina & Kalana
- Nā Wahi Mālama
- Nā Luawai
- Nā Wahi Lawai'a e Ho'oponopono 'ia
- Nā Wahi Hakahaka Ko'iko'i ke Loa'a Aku
- Nā Pu'e One
- Nā Lāhui Ho'onāwaliwali a Ho'opilikia Loa 'ia
- He Kaiaola Ko'iko'i

Nā Hope o nā Palapala 'Āina Kumu Waiwai Ho'oilina

Penei nā hope o nā Palapala 'Āina Kumu Waiwai Ho'oilina:

- E hō'ike 'ia nā kumu waiwai 'āina, mo'omeheu, a me nā mea nani i ka 'ike a ka maka, a he mau mea nui kēia i ke Kalana o Kaua'i i mana'o 'ia e mālama mau 'ia. Kuhi 'ia nō nā hi'ohi'ona 'āina nui, e like me nā wahi pana, kahawai, me nā mea 'ē a'e e waiho ala i luna o ka 'āina, aia nō ma kahi o lākou i kuhi 'ia ai. 'O ke kuhi 'ia 'ana ma luna o ka palapala 'āina o nā wahi kū i ka wā kahiko me nā wahi noi'i 'ike hana lima i ke au i hala, nā hi'ohi'ona 'ē a'e, me nā Ala Nani i ka 'Ike a ka Maka, 'a'ole paha kuhi 'ia me ke mōakāka loa.
- I mea e wae 'ia ai nā hi'ohi'ona 'āina ko'iko'i e ho'ohuli 'ia he "Kūlohelohe" ma ko ka Papahana Lauā Palapala 'Āina Ho'ohana 'Āina a e ho'olilo 'ia kona kā'ei 'āina e like me ia i mea e pale 'ia nā 'āina palipali kūnihinihi a me nā kahawai, 'a'ole e hāne'e wale aku, me ka ho'omalua 'ana i nā hi'ohi'ona 'āina, 'a'ole e kūkulu 'ia o emi aku auane'i ka nani ke 'ike aku.
- I mea alaka'i ho'i i ka wā e ho'omākaukau ai nā Papahana Ho'olālā Kaiaulu a me ka wā e ho'omākaukau a ho'oponopono ai paha i nā kāmāwai a lula ho'ohana 'āina ho'i, 'o ia ho'i 'a'ole na'e kaupalena 'ia e kēia mau mea penei: nā ho'oponopono 'ana i ke Kāmāwai Ho'olilo Kā'ei 'Āina Ho'omaopopo a me nā Palapala 'Āina Ho'olilo Kā'ei paha, nā kāmāwai ho'ohuli kā'ei, nā ho'oponopono 'ana i lula a palena paha o nā Wahi Ho'oponopono Kūikawā (SMA), a me ka ho'omākaukau 'ana i mau kāmāwai a lula hou paha, e like me ke kāmāwai no ke Ala Nani i ka 'Ike a ka Maka.
- I mea e kuhi 'ia no nā papahana e lawe 'ia a'e ma ka ho'olilo 'ana i nā 'āina a kālā paha o ka Moku'āina a Kalana paha, e ho'olilo 'ia nō no ka mālama ho'omau 'ana i nā kumu waiwai ho'oilina.
- I mea alaka'i i ka wā e ana 'ia ai nā palapala 'imi 'ae no ke kūkulu kaiahale a ho'ohana 'āina ho'i, 'a'ole na'e e ho'ohana ho'okahi 'ia no ka pāpā 'ana 'a'ole e ho'ohana 'ia he 'āina i 'ae mua 'ia e ke Kāmāwai Ho'olilo Kā'ei 'Āina Ho'omaopopo a palapala 'ae paha.

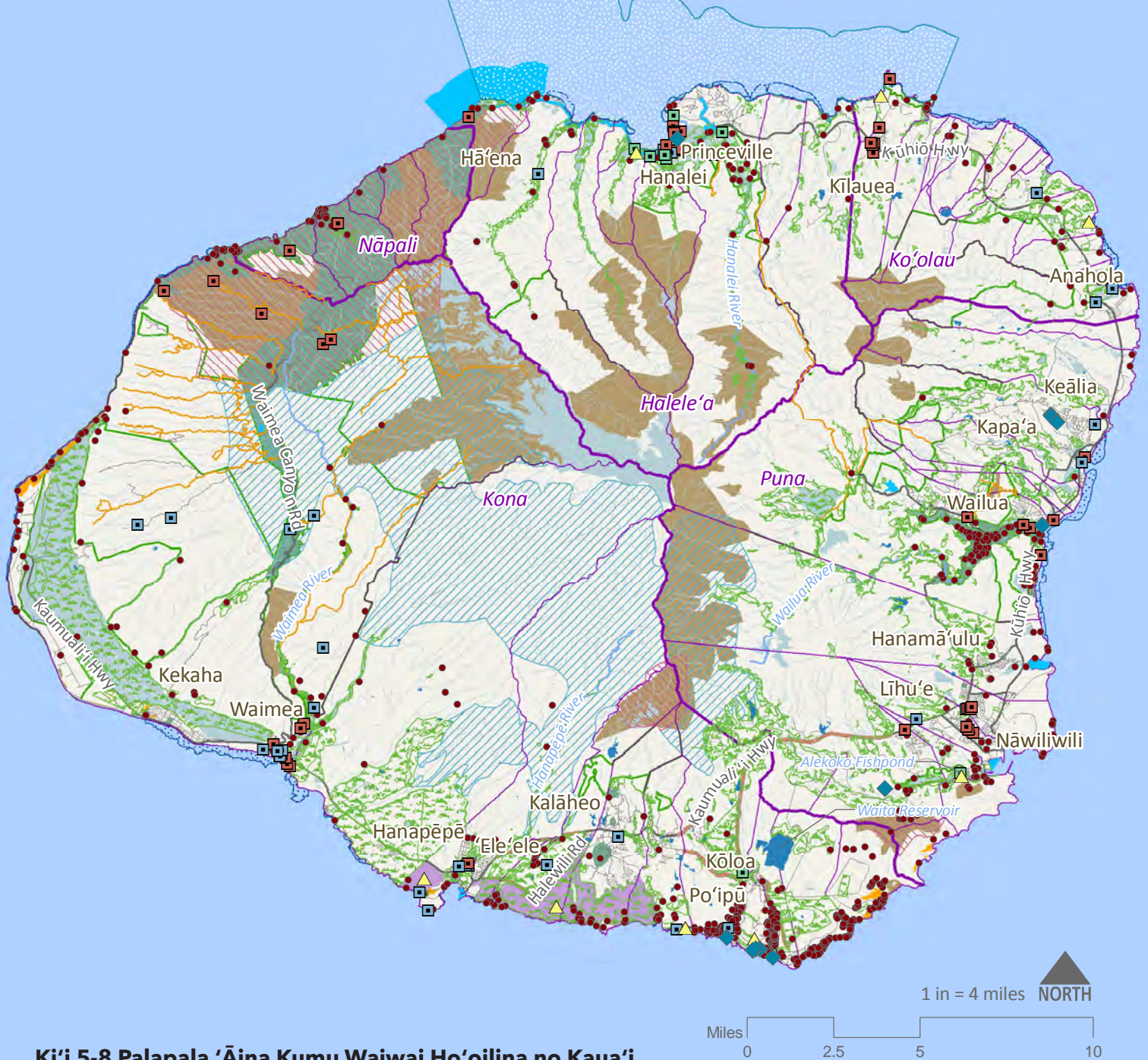

Nā Wahi Pana Helu 'ia

- Moku'āina
- Aupuni
- Moku'āina & Aupuni
- He Hi'ohi'ona Mo'omeheu
- ▲ He Wahi Ko'iko'i e Kipa ai ka Lehulehu
- ◆ He Loko I'a
- He Kahawai me nā Wai/Kai
- He Alaloe
- He Alanui

Ke Alanui Kaulana Kahiko

- He Ala Pi'i Mauna
- Ala Mā'alo o Kōloa
- He Palena Moku Ho'olālā
- He Palena Ahupua'a
- He 'Āina Wai
- He Ko'ako'a
- He Wahi Lawai'a e Ho'oponopono 'ia
- He Pāka Moku'āina & Kalana

He Wahi Mālama

- He Luawai
- He Wahi Mahi'ai Ma'a Mau
- He Pu'e One
- He Wahi Hakahaka Ko'iko'i ke Loa'a Aku
- He Kaiaola Ko'iko'i
- Nā Lāhui Ho'onāwaliwili a Ho'opilikia Loa 'ia
- He Nui Loa
- He Nui 'Ino Loa

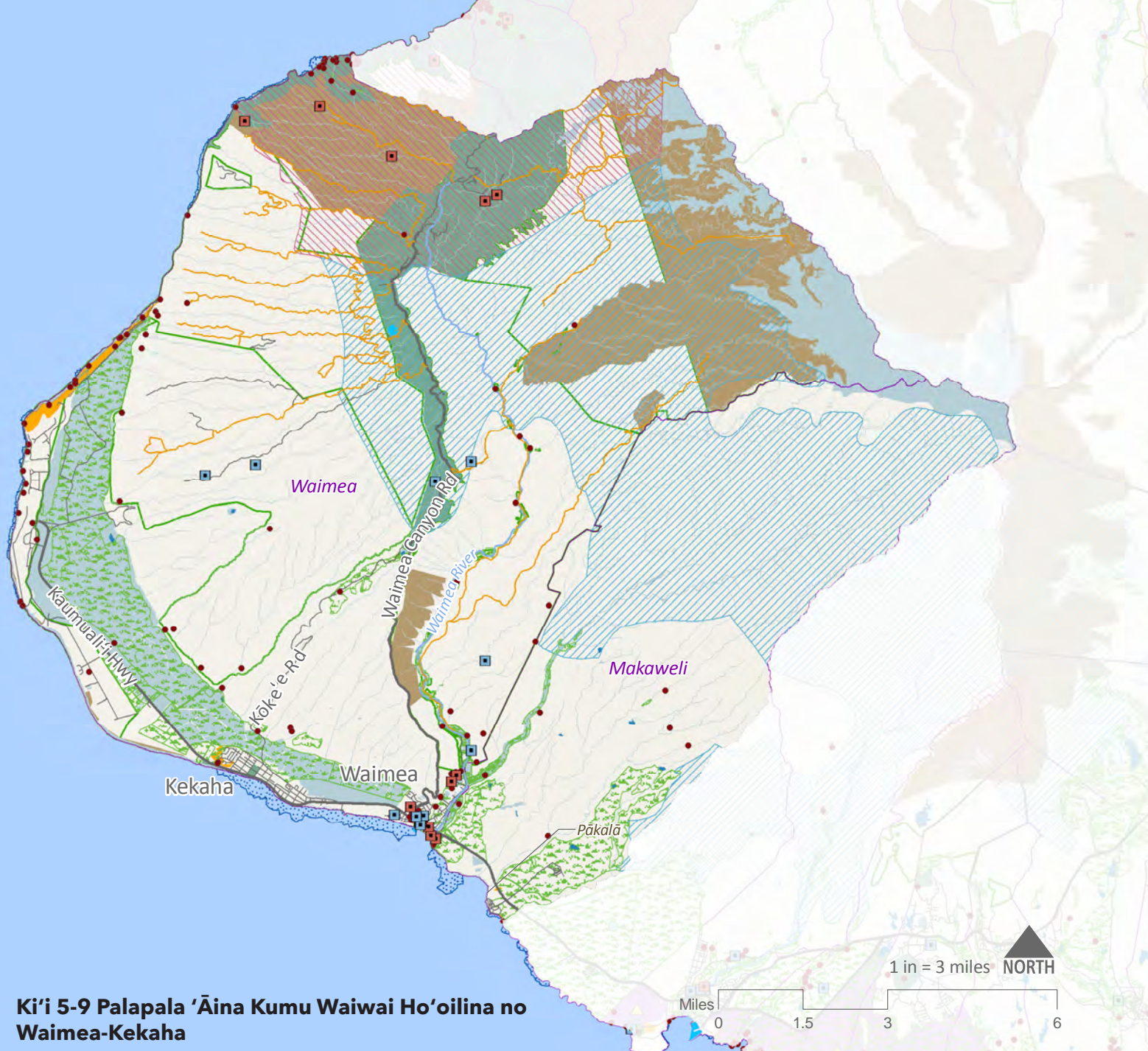

Nā Wahi Pana Helu 'ia

- Moku'āina
- Aupuni
- Moku'āina & Aupuni
- He Hi'ohi'ona Mo'omeheu
- ▲ He Wahi Ko'iko'i e Kipa ai ka Lehulehu
- ◆ He Loko I'a
- He Kahawai me nā Wai/Kai
- He Alaloa
- He Alanui

He Ala Pi'i Mauna

- He Palena Moku Ho'olālā
- He Palena Ahupua'a
- He 'Āina Wai
- He Ko'ako'a
- He Wahi Lawai'a e Ho'oponopono 'ia
- He Paka Moku'āina & Kalana
- He Wahi Mālama
- He Luawai

He Wahi Mahi'ai Ma'a Mau

- He Pu'e One
- He Wahi Hakahaka Ko'iko'i ke Loa'a Aku
- He Kaiola Ko'iko'i
- Nā Lāhui Ho'onāwaliwāli a Ho'opilikia Loa 'ia
- He Nui Loa
- He Nui 'Ino Loa

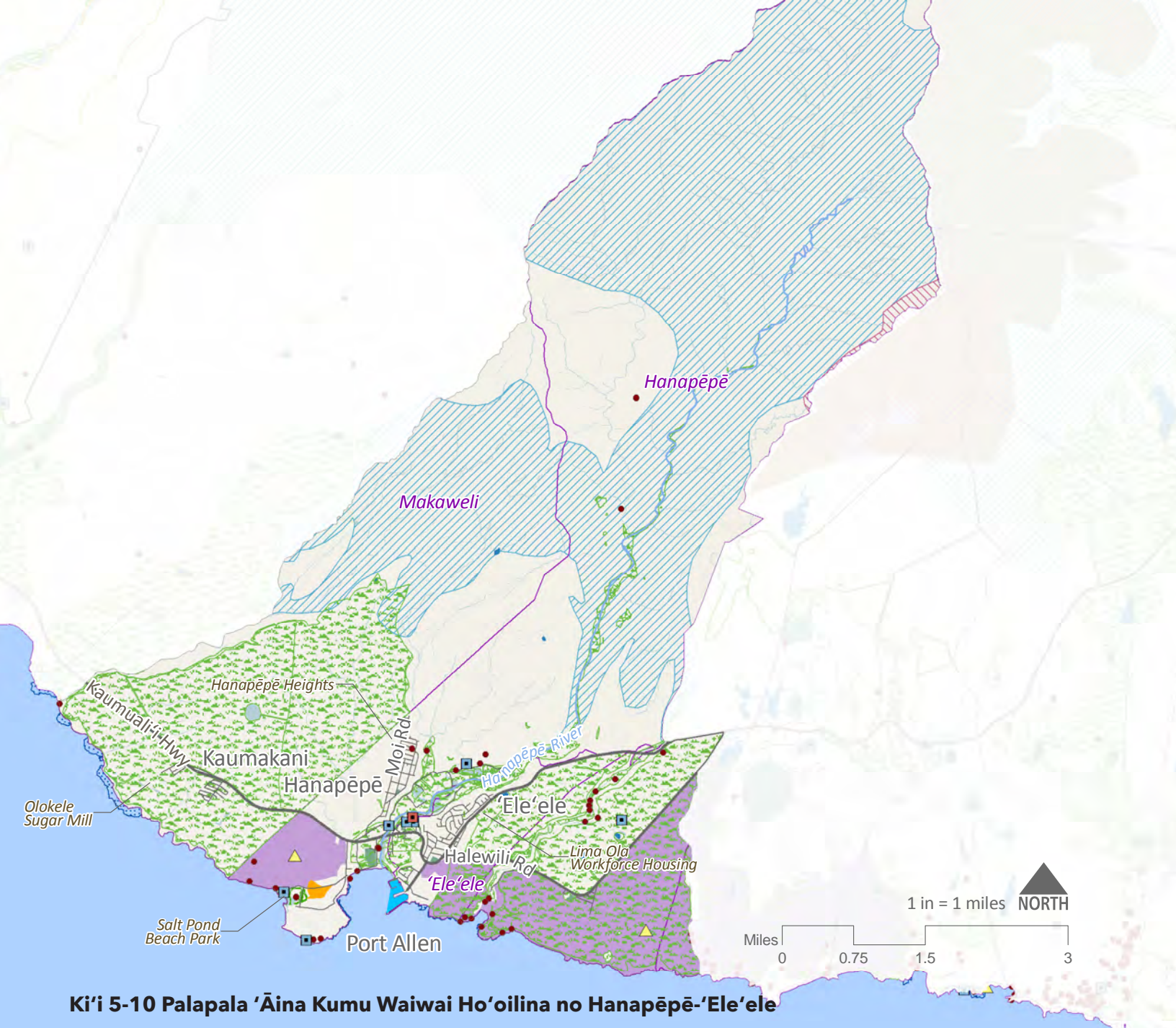

- | | | |
|--|------------------------------------|---|
| Nā Wahi Pana Helu 'ia | He Ala Pi'i Mauna | He Wahi Mahi'ai Ma'a Mau |
| Moku'aina | He Palena Moku Ho'olālā | He Pu'e One |
| Aupuni | He Palena Ahupua'a | He Wahi Hakahaka Ko'iko'i ke Loa'a Aku |
| Moku'aina & Aupuni | He 'Āina Wai | He Kaiaola Ko'iko'i |
| He Hi'ohi'ona Mo'omeheu | He Ko'ako'a | Nā Lāhui Ho'onāwaliwali a Ho'opilikia Loa 'ia |
| He Wahi Ko'iko'i e Kipa ai ka Lehulehu | He Wahi Lawai'a e Ho'oponopono 'ia | He Nui Loa |
| He Loko I'a | He Pāka Moku'aina & Kalana | He Nui 'Ino Loa |
| He Kahawai me nā Wai/Kai | He Wahi Mālama | |
| He Alaloa | He Luuwai | |
| He Alanui | | |

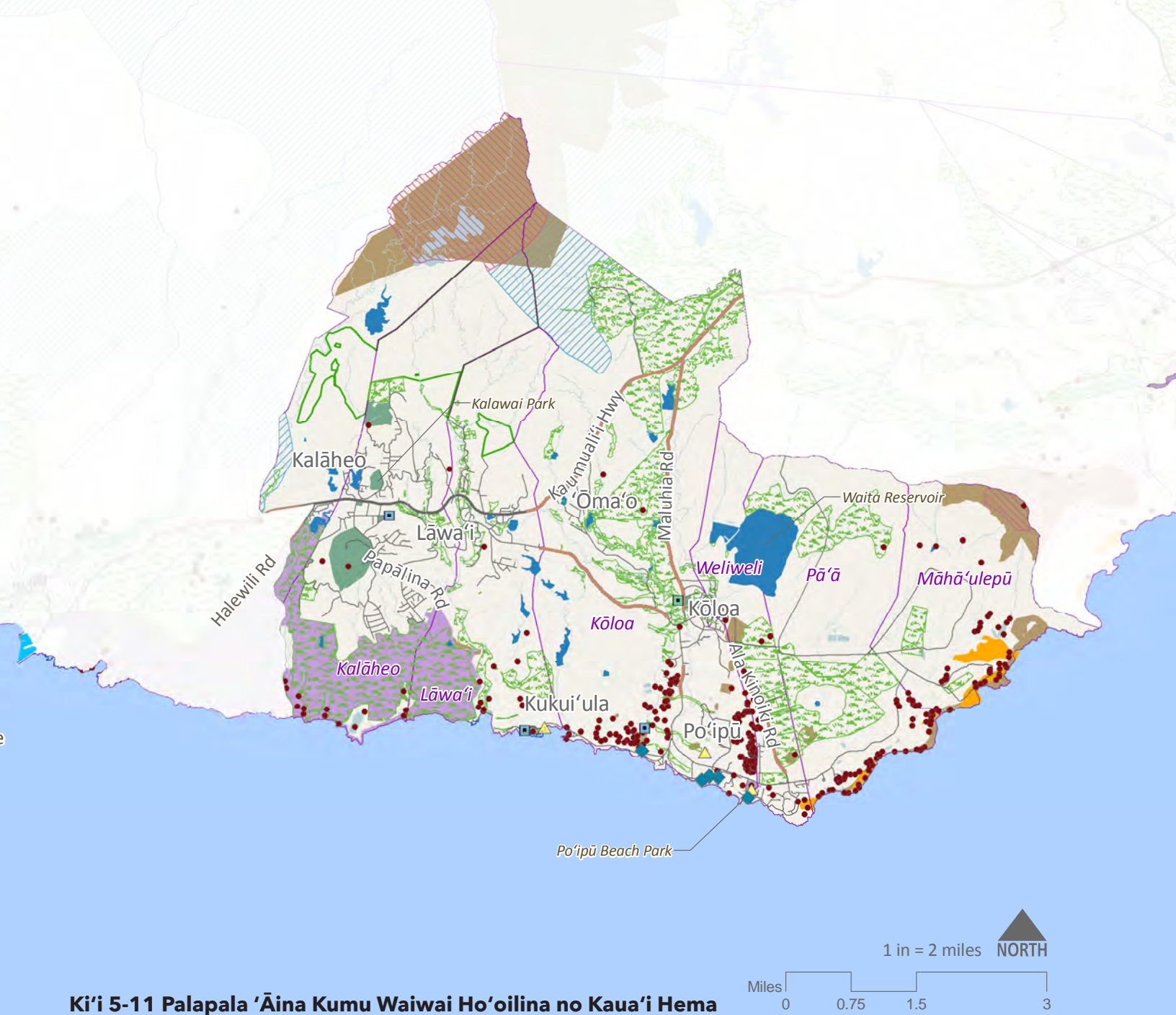

Nā Wahi Pana Helu 'ia

- Moku'āina
- Aupuni
- Moku'āina & Aupuni
- He Hi'ohi'ona Mo'omeheu
- ▲ He Wahi Ko'iko'i e Kipa ai ka Lehulehu
- ◆ He Loko I'a
- He Kahawai me nā Wai/Kai
- He Alaloa
- He Alanui

- Ke Ala Mā'alo o Kōloa
- He Ala Pi'i Mauna
- He Palena Moku Ho'olālā
- He Palena Ahupua'a
- He 'Āina Wai
- He Ko'ako'a
- He Wahi Lawai'a e Ho'oponopono 'ia
- He Pāka Moku'āina & Kalana
- He Wahi Mālama

- He Luawai
- He Wahi Mahi'ai Ma'a Mau
- He Pu'e One
- He Wahi Hakahaka Ko'iko'i ke Loa'a Aku
- He Kaiaola Ko'iko'i
- Nā Lāhui Ho'onāwaliwāli a Ho'opilikia Loa 'ia
- He Nui Loa
- He Nui 'Ino Loa

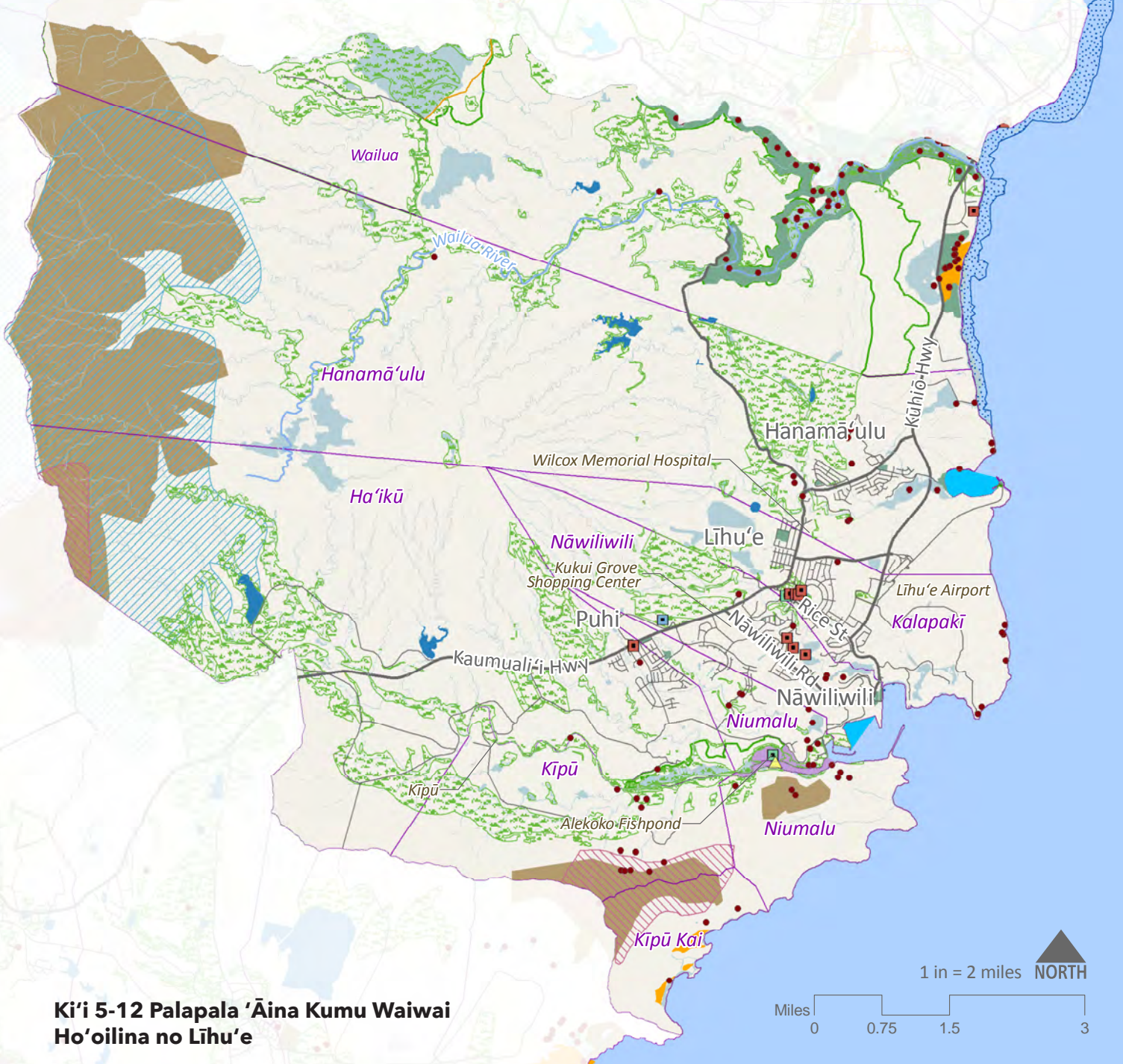

Nā Wahi Pana Helu 'ia

- Moku'āina
- Aupuni
- Moku'āina & Aupuni
- He Hi'ohi'ona Mo'omeheu
- ▲ He Wahi Ko'iko'i e Kipa ai ka Lehulehu
- ◆ He Loko I'a
- He Kahawai me nā Wai/Kai
- He Alaloa
- He Alanui

- He Ala Pi'i Mauna
- He Palena Moku Ho'olālā
- He Palena Ahupua'a
- He 'Āina Wai
- He Ko'ako'a
- He Wahi Lawai'a e Ho'oponopono 'ia
- He Pāka Moku'āina & Kalana
- He Wahi Mālama
- He Luawai

- He Wahi Mahi'ai Ma'a Mau
- He Pu'e One
- He Wahi Hakahaka Ko'iko'i ke Loa'a Aku
- He Kaiaola Ko'iko'i
- Nā Lāhui Ho'onāwaliwali a Ho'opilikia Loa 'ia
- He Nui Loa
- He Nui 'Ino Loa



Nā Wahi Pana Helu 'ia

- Moku'āina
- Aupuni
- Moku'āina & Aupuni
- He Hi'ohi'ona Mo'omeheu
- ▲ He Wahi Ko'iko'i e Kipa ai ka Lehulehu
- ◆ He Loko I'a
- He Kahawai me nā Wai/Kai
- He Alaloa
- He Alanui

- He Ala Pi'i Mauna
- He Palena Moku Ho'olālā
- He Palena Ahupua'a
- He 'Āina Wai
- He Ko'ako'a
- He Wahi Lawai'a e Ho'oponopono 'ia
- He Pāka Moku'āina & Kalana
- He Wahi Mālama
- He Luawai

- He Wahi Mahi'ai Ma'a Mau
- He Pu'e One
- He Wahi Hakahaka Ko'iko'i ke Loa'a Aku
- He Kaiaola Ko'iko'i
- Nā Lāhui Ho'onāwaliwāli a Ho'opilikia Loa 'ia
- He Nui Loa
- He Nui 'Ino Loa

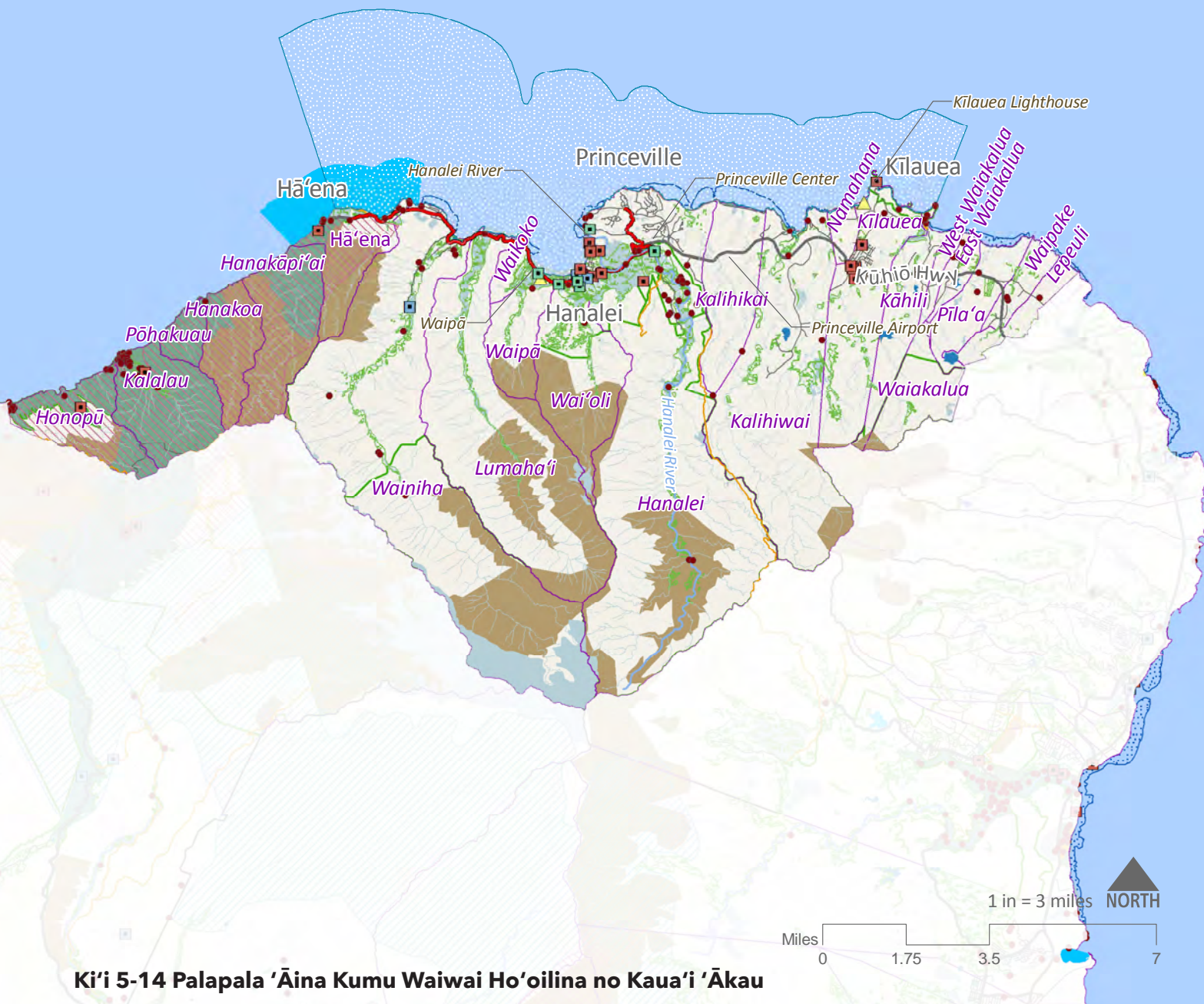

Nā Wahi Pana Helu 'ia

- Moku'āina
- Aupuni
- Moku'āina & Aupuni
- He Hi'ohi'ona Mo'omeheu
- ▲ He Wahi Ko'iko'i e Kipa ai ka Lehulehu
- ◆ He Loko I'a
- He Kahawai me nā Wai/Kai
- He Alaloa
- He Alanui

- Ke Alanui Kaulana Kahiko
- He Ala Pi'i Mauna
- He Palena Moku Ho'olālā
- He Palena Ahupua'a
- He 'Āina Wai
- He Ko'ako'a
- He Wahi Lawai'a e Ho'oponopono 'ia
- He Pāka Moku'āina & Kalana
- He Wahi Mālama

- He Luawai
- He Wahi Mahi'ai Ma'a Mau
- He Pu'e One
- He Wahi Hakahaka Ko'iko'i ke Loa'a Aku
- He Kaiaola Ko'iko'i
- Nā Lāhui Ho'onāwaliwali a Ho'opilika Loa 'ia
- He Nui Loa
- He Nui 'Ino Loa

5.4 NĀ PALAPALA 'ĀINA PŌULIA

Komo mai nā Palapala 'Āina Pōulia i loko o kēia Papahana Lauā i mea kāko'o i nā pahuhopu me nā kulekele e pili ana i ke ola kūpa'a 'ana i loko nō o ka pōpilikia. Kuhi ia mau palapala 'āina i nā wahi a puni ka mokupuni i nāwaliwahi paha i nā pōulia, e like me ka wai hālana, ke ahi 'ā wale, me ke kai e'e. Kuhi pū 'ia nā wahi e loa'a ai nā pono lako ko'iko'i. Mana'o 'ia, e like me nā Palapala 'Āina Kumu Waiwai Ho'oilina, i kumu alaka'i ho'i nā Palapala 'Āina Pōulia no ka ho'olālā 'ana i ka ho'oholo mana'o no ka ho'ohana 'āina 'ana i ka wā e hiki mai ana, pēlā pū me nā mea ho'opukapuka kālā kapitala. I kekahi manawa nō ho'i, e nānā a hō'ano hou 'ia nā Palapala 'Āina Pōulia i ka wā e puka mai ai nā 'ike hou. Ua pāku'i 'ia i nā palapala 'āina ke kuhi 'ana i Kahi e Pākele ai i ke Hiki Mai ke Kai E'e Loa no ka hō'ike 'ana i nā hopena 'ino ma ka 'ao'ao o ka mokupuni ke loa'a mai ia 'ano pōulia; eia na'e, 'o kona hana, 'o ia ke kuhikuhi 'ana i ka hana e pakele ai nā po'e a kahi maluhia. No ia mea, 'a'ole ia i ho'ohana 'ia i alaka'i no ka wā e ho'ololi ai i nā Palapala 'Āina Ho'ohana 'Āina. Aia ma Pāku'ina D nā palapala 'āina e hō'akāka ana i ka pi'i mai o ke kai ma nā kapua'i he ho'okahi, he 3, a he 6 nō ho'i no kekahi mau wahi o ka mokupuni.

Hō'ike nā Palapala 'Āina Pōulia i nā:

- Paniwai
- Wahi Ho'omaluhia no ka Wā Pōpilikia
- Pono Lako Ko'iko'i
- Alaloa
- Wahi Pakele ke Hiki mai ke Kai E'e
- Wahi Pakele ke Hiki mai ke Kai E'e Loa
- Kahawai
- Ana 'Ana ke Loa'a Wale i ke Ahi 'Ā Wale
- Wahi o ka Wai Hālana

Nā Hope o nā Palapala 'Āina Pōulia

Penei nā hope o nā Palapala 'Āina Pōulia:

- Kuhi aku nā Palapala 'Āina Pōulia i nā wahi i 'ike 'ia kona nāwaliwahi ke loa'a wale aku i nā pōulia e like me ka wai hālana, ke ahi 'ā wale, me ke kai e'e. Ua kuhikuhi 'ia ia mau wahi ma ka ho'ohana 'ana i nā 'ike i loa'a mua mai a nāna e kuhi aku i nā wahi lauā, 'a'ole paha kuhikuhi pono loa 'ia.
- E ho'ohana 'ia ka Palapala 'Āina Pōulia i alaka'i no ka ho'olālā 'ana e kuhikuhi aku ai i nā wahi i kūkulu 'ia a mau nō kona waiho 'ana, kūpono na'e paha kona ho'oponopono a ho'omaluhou 'ia 'ana paha. Na ia mau palapala 'āina ho'i e alaka'i i nā ho'oholo mana'o no ka ho'ohana 'āina nāna e ho'onohonoho aku i nā papahana kūkulu kauhale a me nā pono lako ko'iko'i, e kūkulu 'ia nō ma kahi maluhia.
- E nānā 'ia nā Palapala 'Āina Pōulia i ka wā e ho'omākaukau 'ia ai nā Palapala Ho'olālā Kaiaulu.
- No ka ho'omākaukau a ho'oponopono 'ana paha i nā kānāwai a lula ho'i no ka ho'ohana 'āina, 'o ia ho'i kēia, 'a'ole na'e kaupalena 'ia penei: nā ho'oponopono 'ana i ke Kānāwai Ho'olilo Kā'e'i 'Āina Ho'omaopopo a me nā Palapala 'Āina Ho'olilo Kā'e'i ho'i, nā kānāwai loli kā'e'i 'āina, nā ho'oponopono 'ana i nā lula a palena paha o ka Wahi Ho'oponopono Kūikawā (SMA), nā ho'oponopono 'ana i ke Kānāwai Kaiahale, a me ka ho'omākaukau 'ana i nā kānāwai hou a lula hou ho'id the preparation of new ordinances or rules.
- No ka wā e hāpai 'ia ai he papahana hou ma lalo o ke kālā Kalana a Moku'āina paha.
- I alaka'i ho'i i ka wā e heluhelu 'ia ai nā palapala 'imi 'ae no ke kūkulu kaiahale a ho'ohana 'āina ho'i. 'A'ole ma ka Palapala 'Āina Ho'ohana 'Āina o ka Papahana Lauā wale nō e pāpā 'ia ai ka ho'ohana 'āina i 'ae mua 'ia e ke Kānāwai Ho'olilo Kā'e'i 'Āina Ho'omaopopo, e ka palapala 'ae paha.

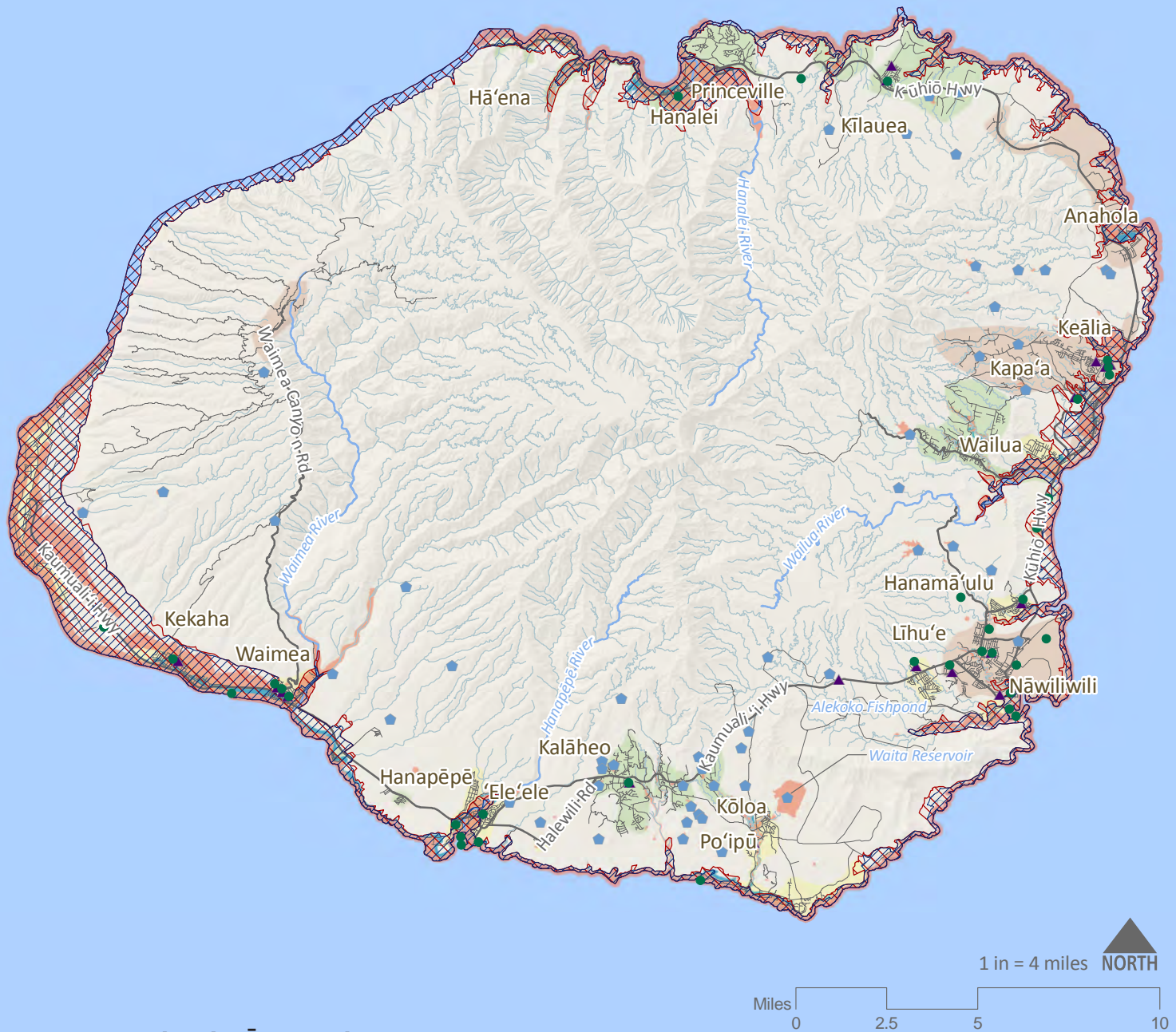

Ki'i 5-15 Palapala 'Āina Pōulia no Kaua'i

Nā Pono Lako Ko'iko'i

- * He Kahua Mokulele
- * He Kikowaena Kiwikā
- * He Awakūmoku
- * He Kula
- * He Wahi Ho'oponopono Kanaka
- * He Wahi Ho'olako Uila
- * He Haukapila
- * He Wahi Lū 'Ōpala
- * He Wahi Ho'oma'ema'e Wai Pīlau

• He Paniwai

▲ He Wahi Ho'omalū no ka Wā Pōpilikia

— He Kahawai

— He Alaloa

— He Alanui

▨ He Wahi Pakele ke Hiki mai ke Kai E'e

▨ He Wahi Pakele ke Hiki mai ke Kai E'e Loa

■ He Wahi Nāwaliwāli Loa i ka Wai Hālana

■ He Wahi 'Ano Nāwaliwāli i ka Wai Hālana

Ke Ana 'Ana ke Loa'a Wale i ke Ahi 'Ā Wale

■ Nāwaliwāli Loa

■ 'Ano Nāwaliwāli

■ 'A'ole Nāwaliwāli Loa

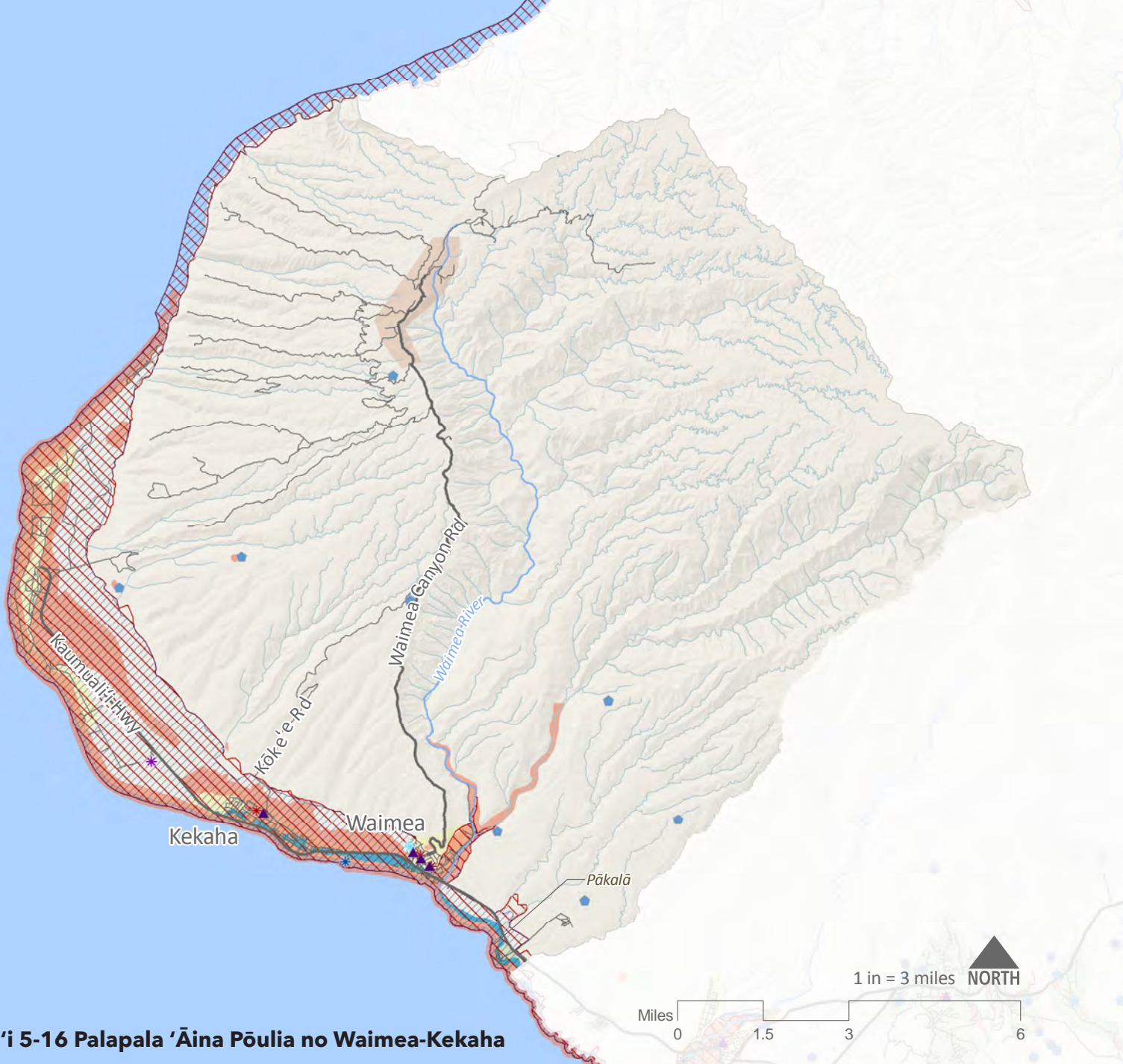

Nā Pono Lako Ko'iko'i

- * He Kahua Mokulele
- * He Kikowaena Kiwikā
- * He Awakūmoku
- * He Kula
- * He Wahi Ho'oponopono Kanaka
- * He Wahi Ho'olako Uila
- * He Haukapila
- * He Wahi Lū 'Ōpala
- * He Wahi Ho'oma'ema'e Wai Pilau

- He Paniwai
- ▲ He Wahi Ho'omalū no ka Wā Pōpilikia
- He Kahawai
- He Alaloa
- He Alanui
- ▨ He Wahi Pakele ke Hiki mai ke Kai E'e
- ▨ He Wahi Pakele ke Hiki mai ke Kai E'e Loa

- He Wahi Nāwaliwāli Loa i ka Wai Hālana
- He Wahi 'Ano Nāwaliwāli i ka Wai Hālana
- Ke Ana 'Ana ke Loa'a Wale i ke Ahi 'Ā Wale
- Nāwaliwāli Loa
- 'Ano Nāwaliwāli
- 'A'ole Nāwaliwāli Loa

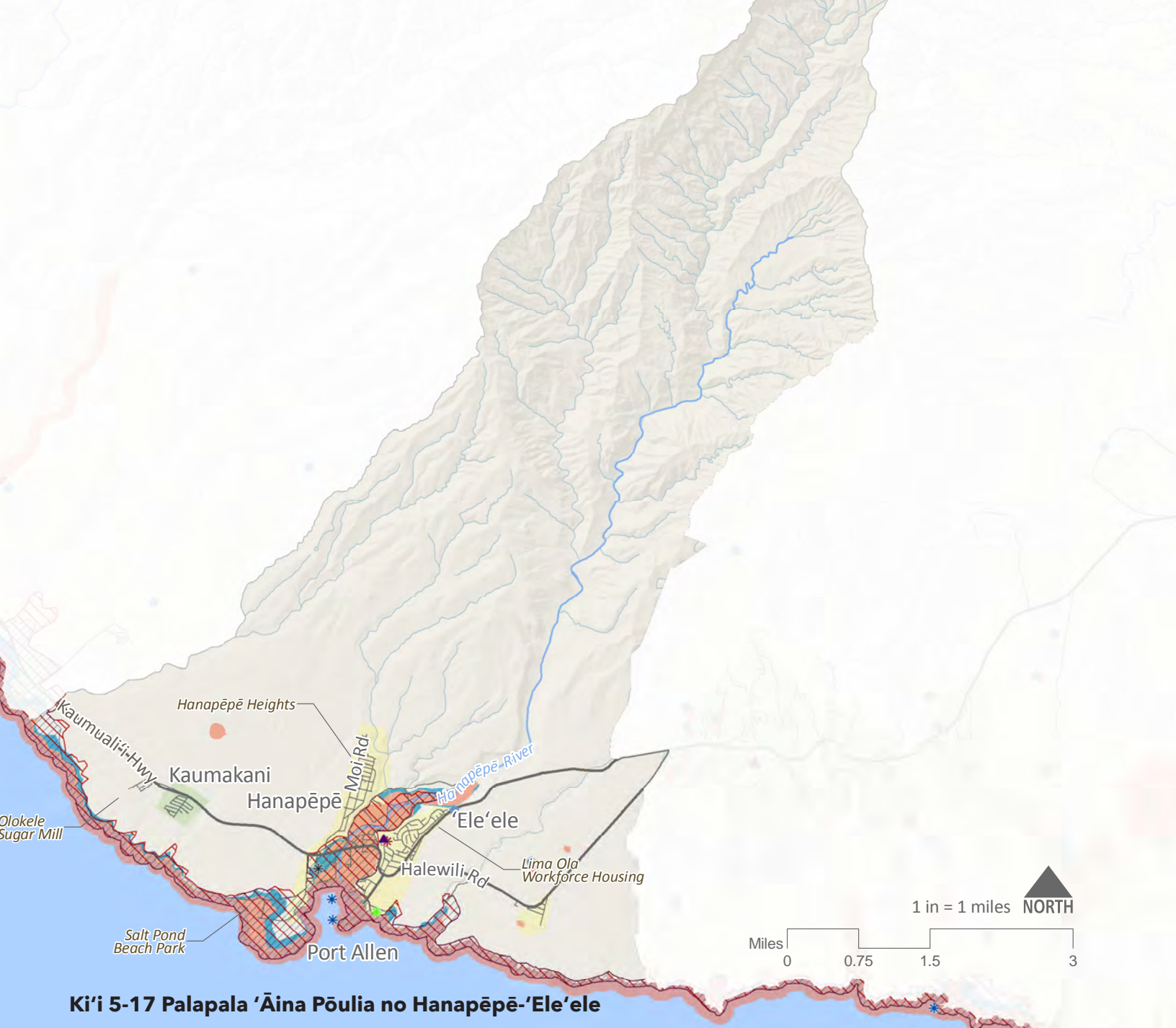

Ki'i 5-17 Palapala 'Āina Pōulia no Hanapēpē-'Ele'ele

Nā Pono Lako Ko'iko'i

- ✱ He Kahua Mokulele
- ✱ He Kikowaena Kiwikā
- ✱ He Awakūmoku
- ✱ He Kula
- ✱ He Wahi Ho'oponopono Kanaka
- ✱ He Wahi Ho'olako Uila
- ✱ He Haukapila
- ✱ He Wahi Lū 'Ōpala
- ✱ He Wahi Ho'oma'ema'e Wai Pilau

- He Paniwai
- ▲ He Wahi Ho'omalū no ka Wā Pōpilikia
- He Kahawai
- He Alaloa
- He Alanui
- ▨ He Wahi Pakele ke Hiki mai ke Kai E'e
- ▨ He Wahi Pakele ke Hiki mai ke Kai E'e Loa

- He Wahi Nāwaliwāli Loa i ka Wai Hālana
- He Wahi 'Ano Nāwaliwāli i ka Wai Hālana
- Ke Ana 'Ana ke Loa'a Wale i ke Ahi 'Ā Wale
- Nāwaliwāli Loa
- 'Ano Nāwaliwāli
- 'A'ole Nāwaliwāli Loa

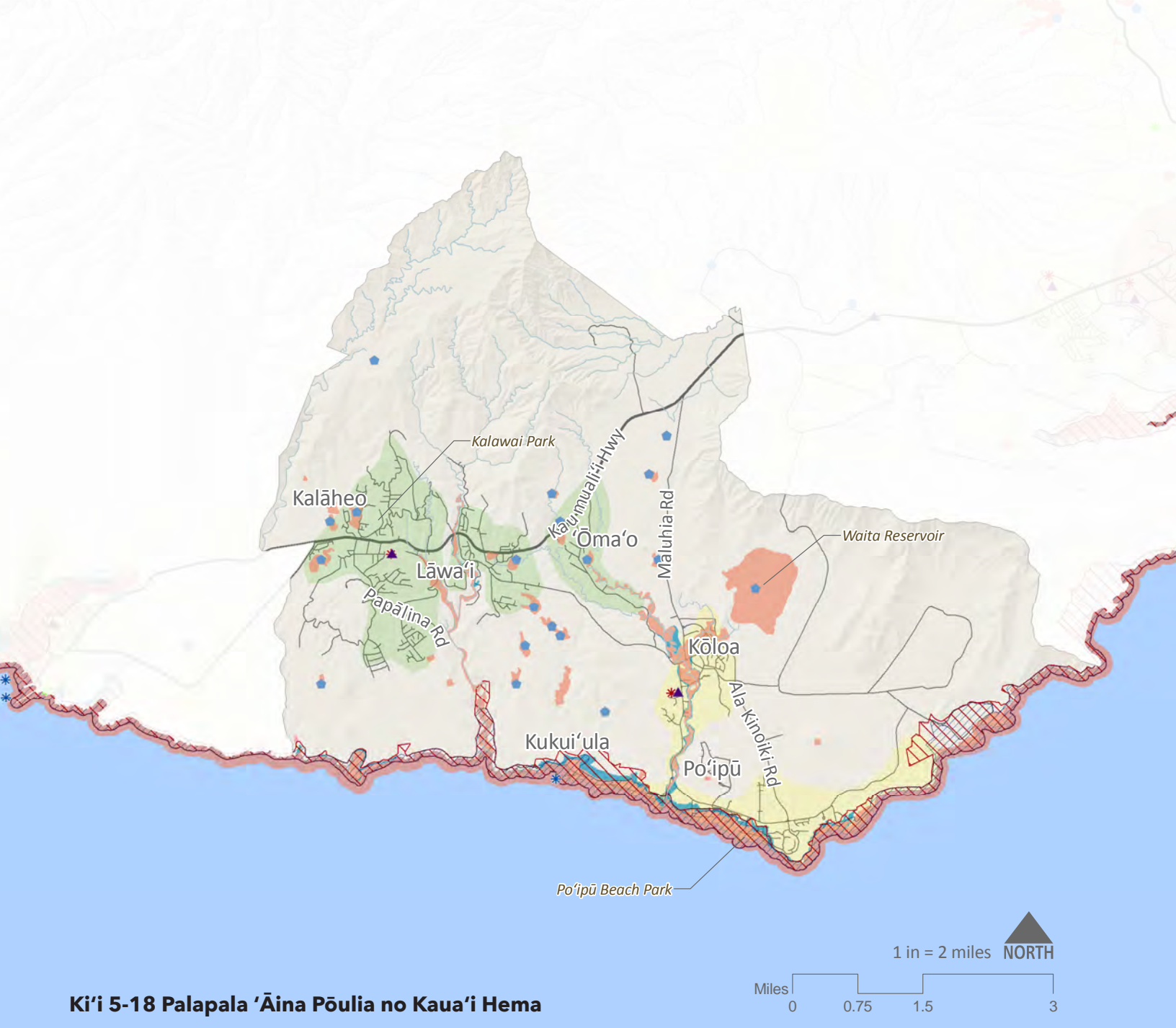

Nā Pono Lako Ko'iko'i

- * He Kahua Mokulele
- * He Kikowaena Kiwikā
- * He Awakūmoku
- * He Kula
- * He Wahi Ho'oponopono Kanaka
- * He Wahi Ho'olako Uila
- * He Haukapila
- * He Wahi Lū 'Ōpala
- * He Wahi Ho'oma'ema'e Wai Pilau

- He Paniwai
- ▲ He Wahi Ho'omalū no ka Wā Pōpilikia
- He Kahawai
- He Alaloa
- He Alanui
- ▨ He Wahi Pakele ke Hiki mai ke Kai E'e
- ▨ He Wahi Pakele ke Hiki mai ke Kai E'e Loa

- He Wahi Nāwaliwāli Loa i ka Wai Hālana
- He Wahi 'Ano Nāwaliwāli i ka Wai Hālana
- Ke Ana 'Ana ke Loa'a Wale i ke Ahi 'Ā Wale
- Nāwaliwāli Loa
- 'Ano Nāwaliwāli
- 'A'ole Nāwaliwāli Loa

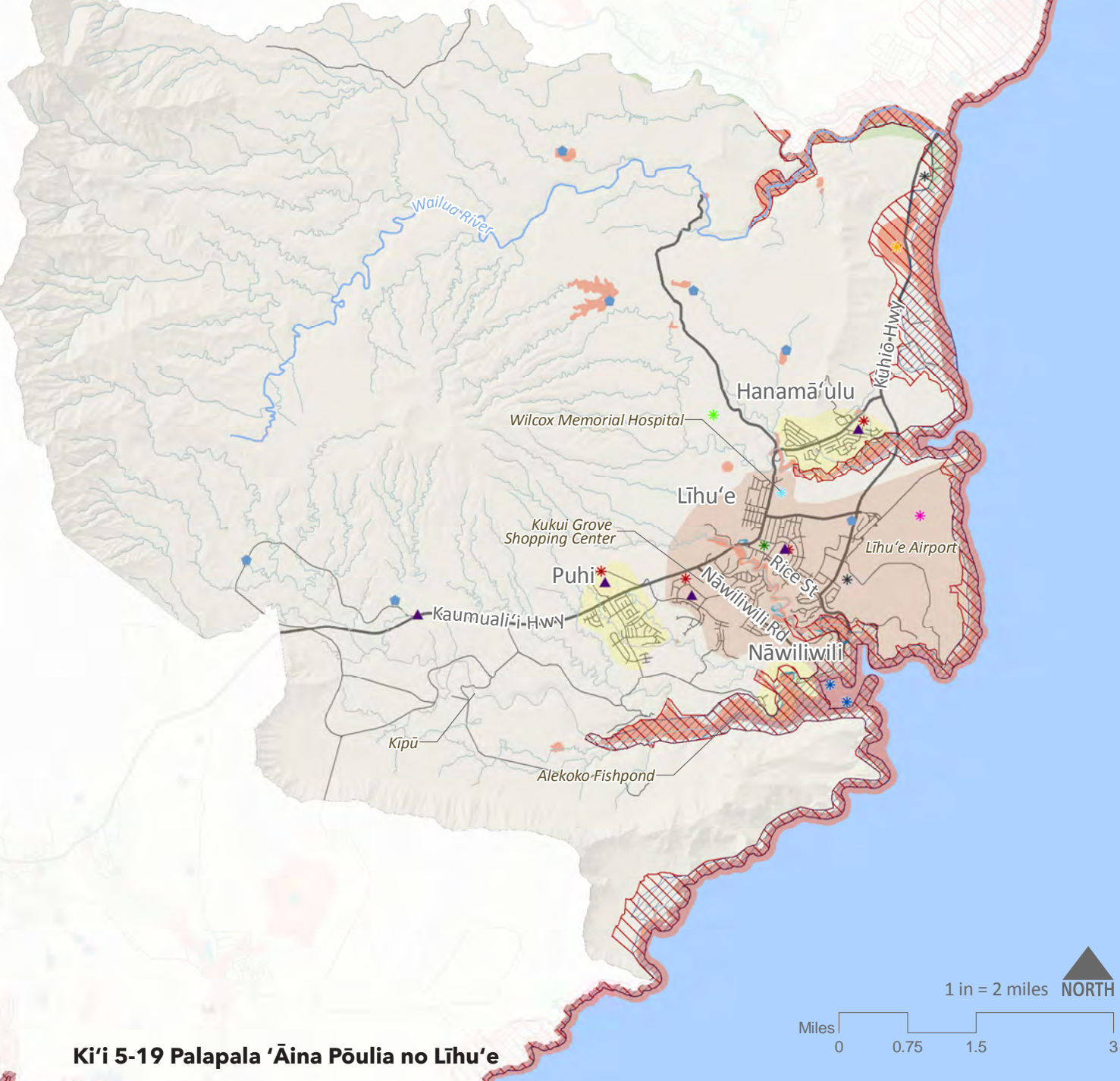

Kī'i 5-19 Palapala 'Āina Pōulia no Līhu'e

Nā Pono Lako Ko'iko'i

- * He Kahua Mokulele
- * He Kikowaena Kiwikā
- * He Awakūmoku
- * He Kula
- * He Wahi Ho'oponopono Kanaka
- * He Wahi Ho'olako Uila
- * He Haukapila
- * He Wahi Lū 'Ōpala
- * He Wahi Ho'oma'ema'e Wai Pīlau

- He Paniwai
- ▲ He Wahi Ho'omalū no ka Wā Pōpilikia
- He Kahawai
- He Alaloa
- He Alanui
- ▨ He Wahi Pakele ke Hiki mai ke Kai E'e
- ▨ He Wahi Pakele ke Hiki mai ke Kai E'e Loa

- He Wahi Nāwaliwili Loa i ka Wai Hālana
- He Wahi 'Ano Nāwaliwili i ka Wai Hālana
- Ke Ana 'Ana ke Loa'a Wale i ke Ahi 'Ā Wale
- Nāwaliwili Loa
- 'Ano Nāwaliwili
- 'A'ole Nāwaliwili Loa

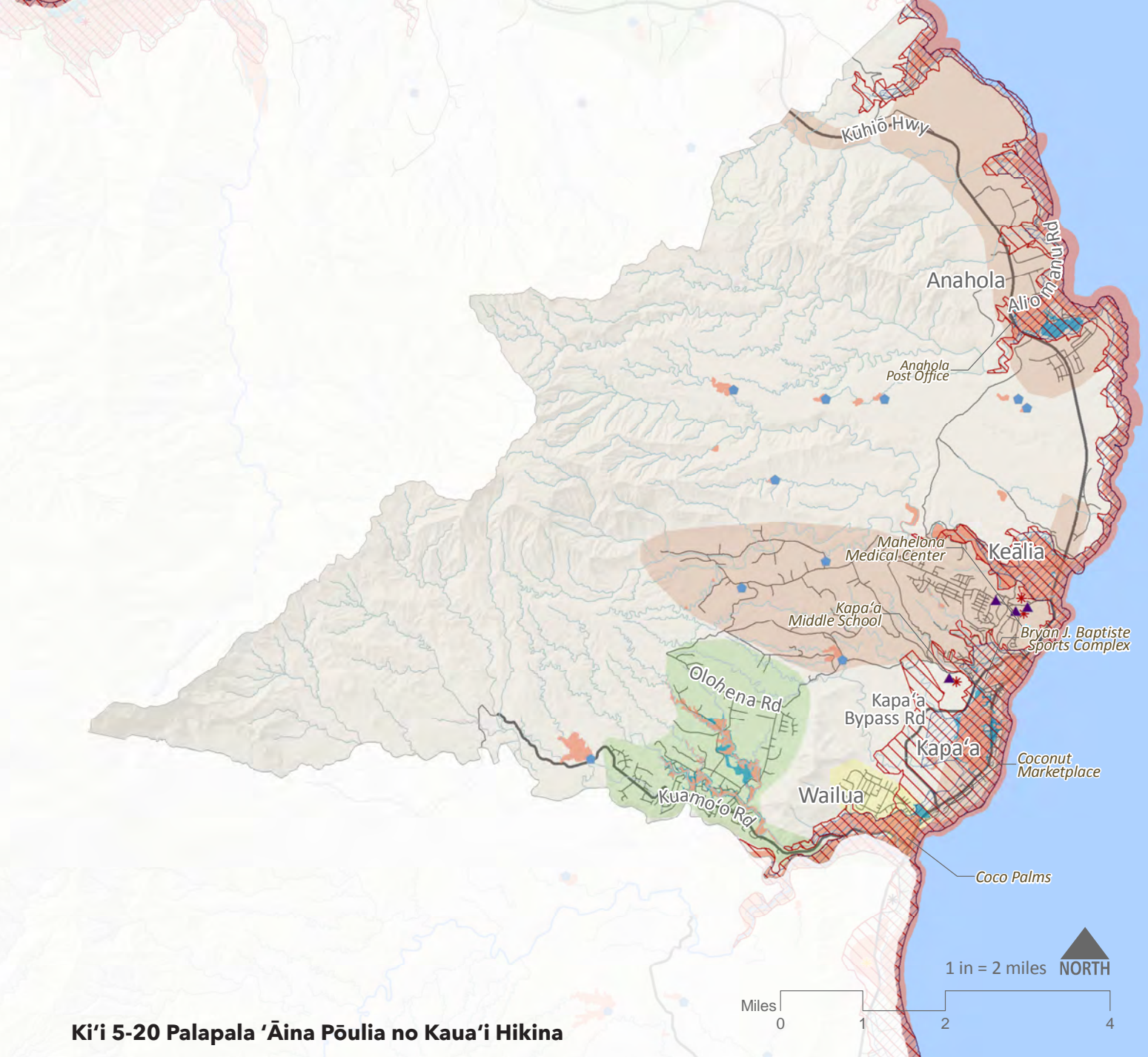

Nā Pono Lako Ko'iko'i

- * He Kahua Mokulele
- * He Kikowaena Kiwikā
- * He Awakūmoku
- * He Kula
- * He Wahi Ho'oponopono Kanaka
- * He Wahi Ho'olako Uila
- * He Haukapila
- * He Wahi Lū 'Ōpala
- * He Wahi Ho'oma'ema'e Wai Pilau

- He Paniwai
- ▲ He Wahi Ho'omalū no ka Wā Pōpilikia
- He Kahawai
- He Alaloa
- He Alanui
- ▨ He Wahi Pakele ke Hiki mai ke Kai E'e
- ▨ He Wahi Pakele ke Hiki mai ke Kai E'e Loa

- He Wahi Nāwaliwāli Loa i ka Wai Hālana
- He Wahi 'Ano Nāwaliwāli i ka Wai Hālana
- Ke Ana 'Ana ke Loa'a Wale i ke Ahi 'Ā Wale
- Nāwaliwāli Loa
- 'Ano Nāwaliwāli
- 'A'ole Nāwaliwāli Loa

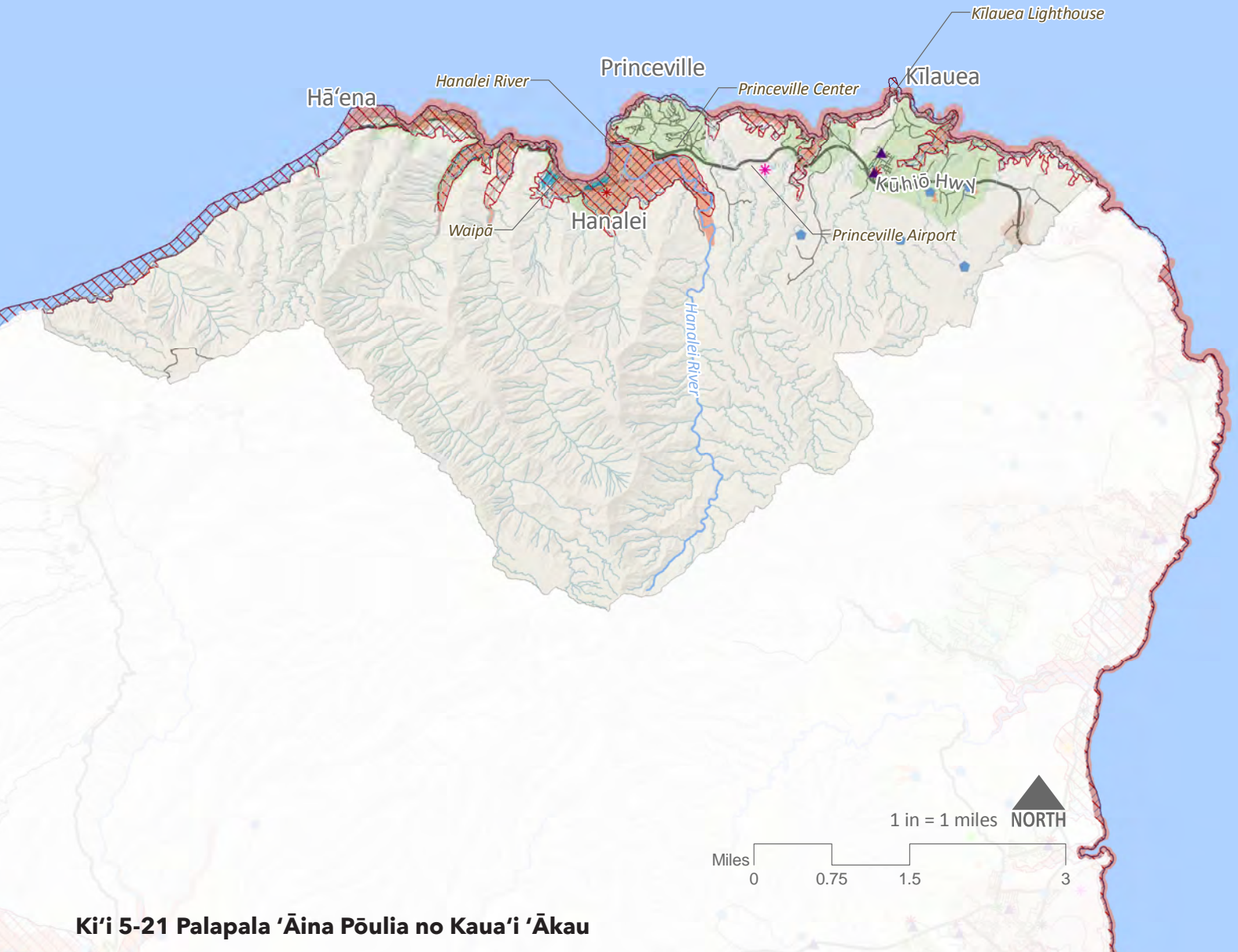

Kī'i 5-21 Palapala 'Āina Pōulia no Kaua'i 'Ākau

- | | | |
|--------------------------------|---|--|
| Nā Pono Lako Ko'iko'i | He Paniwai | He Wahi Nāwaliwali Loa i ka Wai Hālana |
| He Kahua Mokulele | He Wahi Ho'omalua no ka Wā Pōpilikia | He Wahi 'Ano Nāwaliwali i ka Wai Hālana |
| He Kikowaena Kiwikā | He Kahawai | Ke Ana 'Ana ke Loa'a Wale i ke Ahi 'Ā Wale |
| He Awakūmoku | He Alaloa | Nāwaliwali Loa |
| He Kula | He Alanui | 'Ano Nāwaliwali |
| He Wahi Ho'oponopono Kanaka | He Wahi Pakele ke Hiki mai ke Kai E'e | 'Aole Nāwaliwali Loa |
| He Wahi Ho'olako Uila | He Wahi Pakele ke Hiki mai ke Kai E'e Loa | |
| He Haukapila | | |
| He Wahi Lū 'Ōpala | | |
| He Wahi Ho'oma'ema'e Wai Pilau | | |

5.5 NĀ PALAPALA 'ĀINA 'ŌNAEPUNI

He mea hou nā Palapala 'Āina 'Ōnaepuni no kēia Papahana Lauā. Kuhi nā palapala 'āina i nā wahi e waiho nei nā 'ōnaepuni no ka wai, ka wai pilau, ka ho'olako uila, a me ka 'ōpala pa'a. Mana'o 'ia nō e ho'ohana 'ia ia mau palapala 'āina no ka ho'oholo mana'o 'ana make 'ano kūpono e pili ana i ka ho'ohana 'āina i ka wā e hiki mai ana me nā mea ho'opukapuka kālā 'ōnaepuni. I kekahi manawa, e nānā a hō'ano hou 'ia paha nā Palapala 'Āina 'Ōnaepuni i ka wā e puka mai ai nā 'ike hou.

The Infrastructure Maps include the following information:

- Aia ma loko o nā Palapala 'Āina 'Ōnaepuni kēia mau 'ike:
- Nā Wahi Waiho 'Ōpala Pa'a
- Nā Wahi Lawelawe no ka Wai Pilikino
- Nā Wahi Lawelawe no ka Wai Kalana
- Nā Wahi Ho'oma'ema'e Wai Pilau
- Nā Wahi Pauma 'Auwai Lawe Mea 'Ino
- Nā Wahi Lawelawe no ka Wai Pilau Pilikino
- Nā Wahi Lawelawe no ka Wai Pilau Kalana
- Nā Wahi Ho'olako Uila
- Nā 'Āina Kiwikā Ho'olilo 'ia no ka Ho'ohana 'Āina na ka Moku'āina
- Nā Palena Moku Ho'olālā
- Nā Alaloa
- Nā Alanui

Nā Hope o nā Palapala 'Āina 'Ōnaepuni

Penei nā hope o nā Palapala 'Āina 'Ōnaepuni:

- E hō'akāka 'ia nā 'ōnaehana e waiho nei no ka wai, ka wai pilau, ka ho'olako uila, a me ka 'ōpala pa'a. Ua kuhi 'ia nā wahi e waiho nei nā pono lako a me nā wahi lawelawe hana ma ka ho'ohana 'ana i nā 'ike e kū nei, a e kuhi 'ia nā i nā wahi laulā, 'a'ole paha i kuhikuhi pono loa 'ia.
- I ho'ohana like 'ia i kumu alaka'i me nā palapala kulekele 'ē a'e no ke kuhi a ha'ako'iko'i 'ana i nā hemahema 'ōnaepuni ma nā wahi e kū nei a me nā wahi e wānana 'ia ai ka ulu 'ana a'e.

- I kuhi 'ia nō ma ka ho'omākaukau 'ana i nā Palapala Ho'olālā Kaiaulu a me ka ho'omākaukau a ho'oponopono 'ana paha i nā kânāwai a lula ho'ohana 'āina ho'i, 'o ia ho'i, 'a'ole na'e kaupalena 'ia penei: nā ho'oponopono 'ana i ke Kânāwai Ho'olilo Kā'e'i 'Āina Ho'omaopopo a me nā Palapala 'Āina Ho'olilo Kā'e'i ho'i, nā kânāwai loli kā'e'i 'āina, nā ho'oponopono 'ana i nā lula a palena paha o ka Wahi Ho'oponopono Kūikawā (SMA), nā ho'oponopono 'ana i ke Kânāwai Kaiahale, a me ka ho'omākaukau 'ana i nā kânāwai hou a lula hou ho'i.
- I alaka'i ho'i i ka wā e heluhelu 'ia ai nā palapala 'imi 'ae no ke kūkulu kaiahale a ho'ohana 'āina ho'i. 'A'ole ma ka Palapala 'Āina Ho'ohana 'Āina o ka Papahana Lauā wale nō e pāpā 'ia ai ka ho'ohana 'āina i 'ae mua 'ia e ke Kânāwai Ho'olilo Kā'e'i 'Āina Ho'omaopopo, e ka palapala 'ae paha.

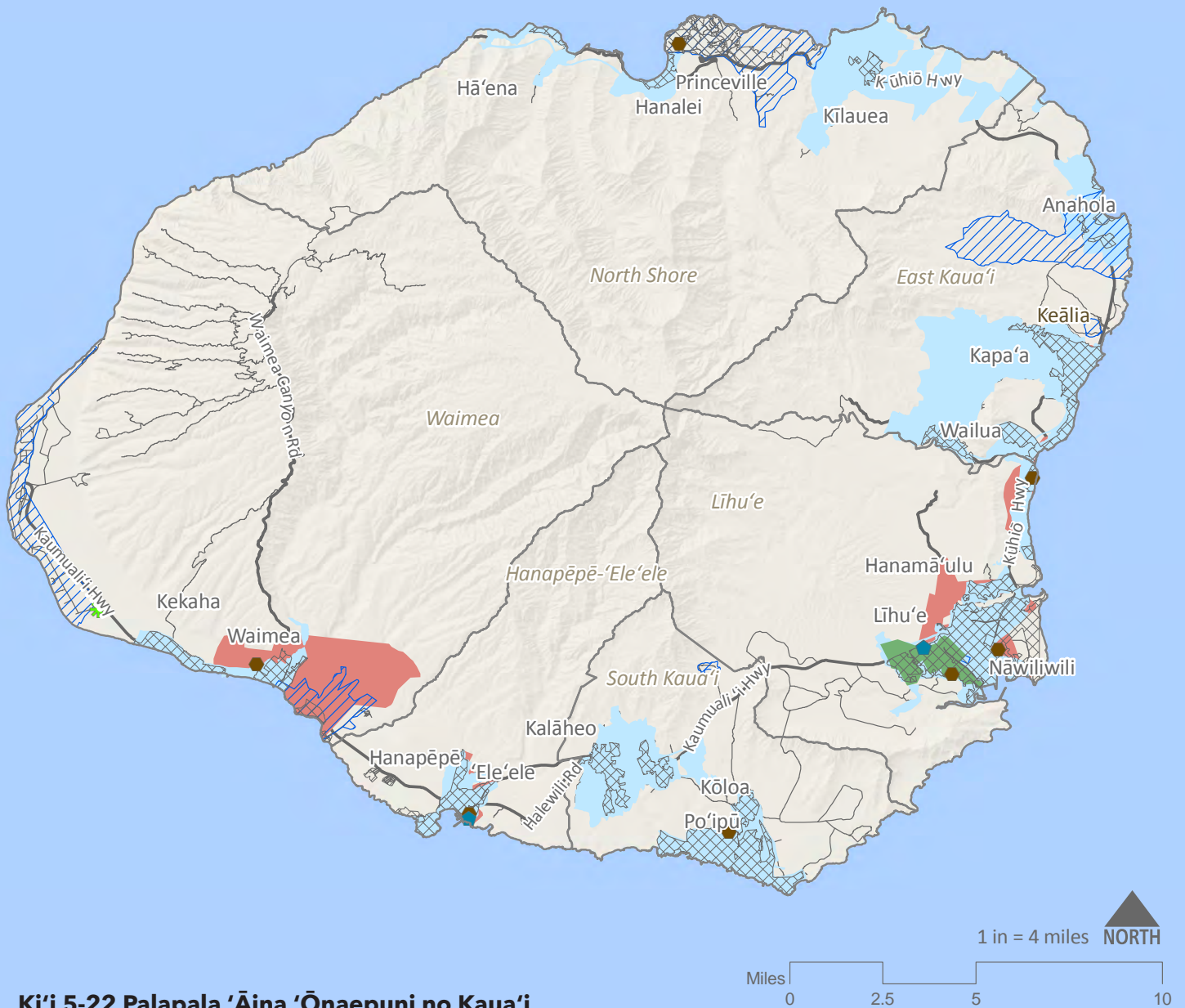

- ✱ He Wahi Lū 'Ōpala
- ⬢ He Hale Ho'olako Uila
- He Wahi Ho'oma'ema'e Wai Pilau
- ▨ Nā Wahi Lawelawe no ka Wai Piliikino
- ▨ Nā Wahi Lawelawe no ka Wai Kalana
- ▨ Nā Wahi Lawelawe no ka Wai Pilau Kalana
- ▨ Nā Wahi Lawelawe no ka Wai Pilau Piliikino
- ▨ Nā 'Āina Kiwikā Ho'olilo 'ia no ka Ho'ohana 'Āina na ka Moku'āina
- ▨ Nā Palena Moku Ho'olālā
- Nā Alaloa
- Nā Alanui

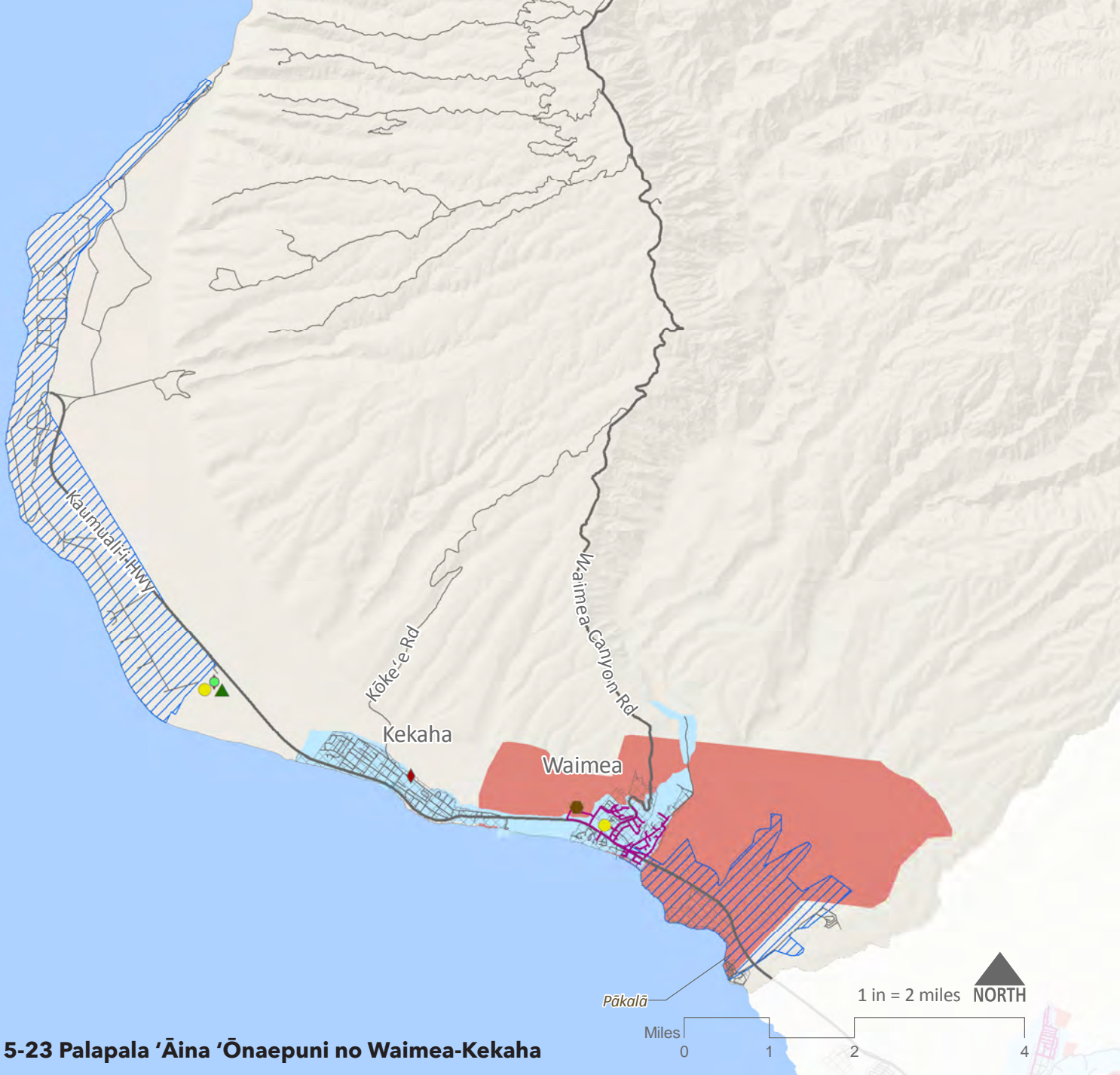

Ki'i 5-23 Palapala 'Āina 'Ōnaepuni no Waimea-Kekaha

- | | | |
|--|--|--|
| <p>Nā Wahi no ka Ho'olilo 'Ana i ka 'Ōpala Pa'a</p> <ul style="list-style-type: none"> ● He Wahi Waiho Wale no ka Ho'opō'aiaupuni ■ He Wahi Lawe 'Ōpala ▲ He Wahi Ho'olilo 'Ōpala 'Ōma'oma'o ◆ He Wahi Waiho Huewai a 'Ōhi'ohi Uku Pāna'i | <p>Nā Pono Lako Wai</p> <ul style="list-style-type: none"> ▨ Nā Wahi Lawelawe no ka Wai Piilikino ▨ Nā Wahi Lawelawe no ka Wai Kalana | <p>Nā Pono Lako Ho'olako Uila</p> <ul style="list-style-type: none"> ◆ He Wahi Ho'olako Uila ▨ Nā 'Āina Kiwikā Ho'olilo 'ia no ka Ho'ohana 'Āina na ka Moku'āina ▨ Nā Palena Moku Ho'olālā |
| <p>Nā Pono Lako Wai Pilau</p> <ul style="list-style-type: none"> ● He Wahi Ho'oma'ema'e Wai Pilau ● He Wahi Pauma 'Auwai Lawe Mea 'Ino — He 'Auwai Lawe Mea 'Ino ■ Nā Wahi Lawelawe no ka Wai Pilau Kalana | <p>— Nā Alaloa</p> <p>— Nā Alanui</p> | |

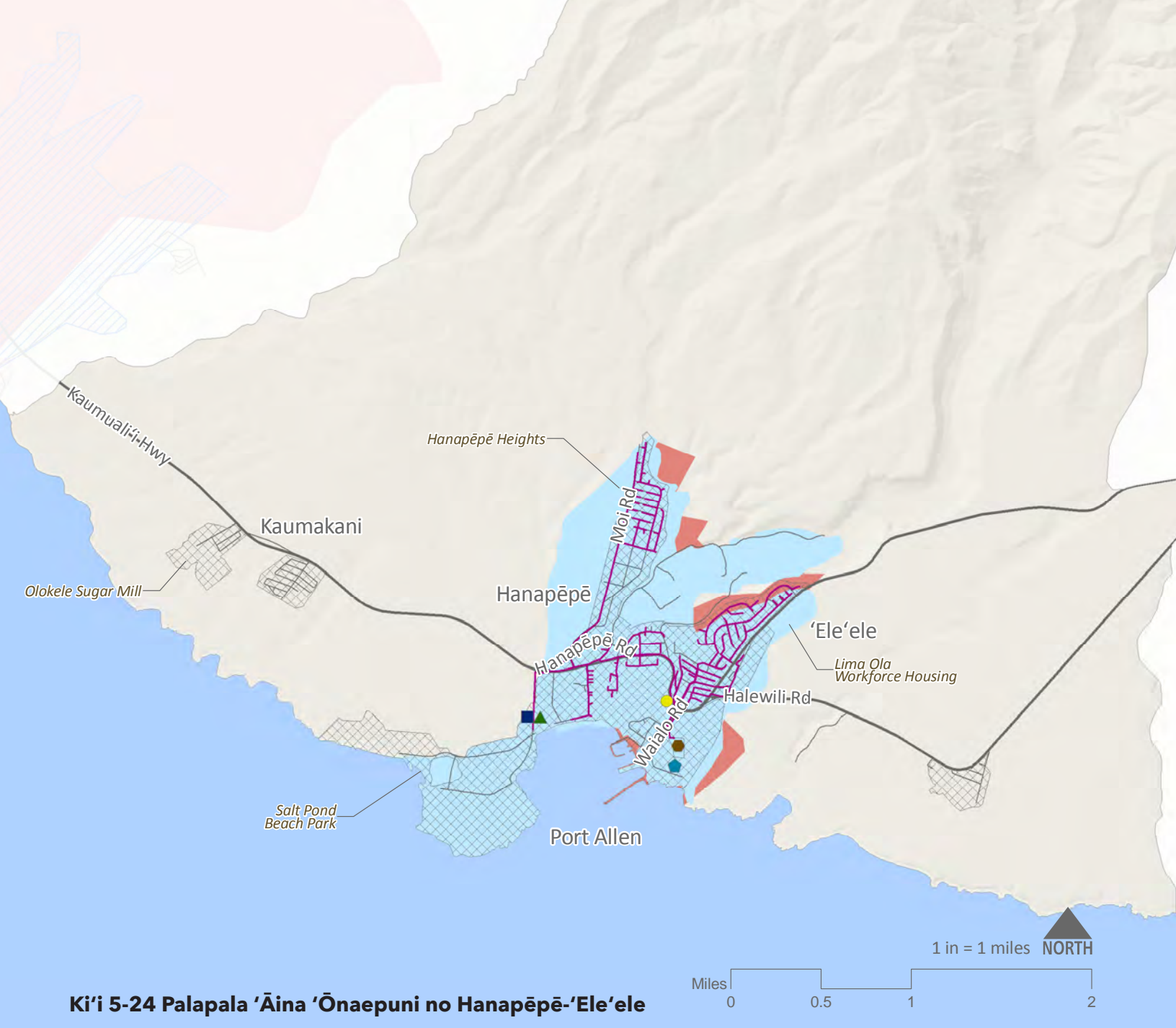

Ki'i 5-24 Palapala 'Āina 'Ōnaepuni no Hanapēpē-'Ele'ele

- | | | |
|---|--|--|
| <p>Nā Wahi no ka Ho'olilo 'Āina i ka 'Ōpala Pa'a</p> <ul style="list-style-type: none"> ● He Wahi Waiho Wale no ka Ho'opō'aiaupuni ■ He Wahi Lawe 'Ōpala ▲ He Wahi Ho'olilo 'Ōpala 'Ōma'oma'o ◆ He Wahi Waiho Huewai a 'Ōhi'ohi Uku Pāna'i | <p>Nā Pono Lako Wai</p> <ul style="list-style-type: none"> ▨ Nā Wahi Lawelawe no ka Wai Piliikino ■ Nā Wahi Lawelawe no ka Wai Kalana | <p>Nā Pono Lako Ho'olako Uila</p> <ul style="list-style-type: none"> ◆ He Wahi Ho'olako Uila ▨ Nā 'Āina Kiwikā Ho'olilo 'ia no ka Ho'ohana 'Āina na ka Moku'āina □ Nā Palena Moku Ho'olālā |
| <p>Nā Pono Lako Wai Pīlau</p> <ul style="list-style-type: none"> ● He Wahi Ho'oma'ema'e Wai Pīlau ● He Wahi Pauma 'Auwai Lawe Mea 'Ino — He 'Auwai Lawe Mea 'Ino ■ Nā Wahi Lawelawe no ka Wai Pīlau Kalana | <p>— Nā Alaloa</p> <p>— Nā Alanui</p> | |

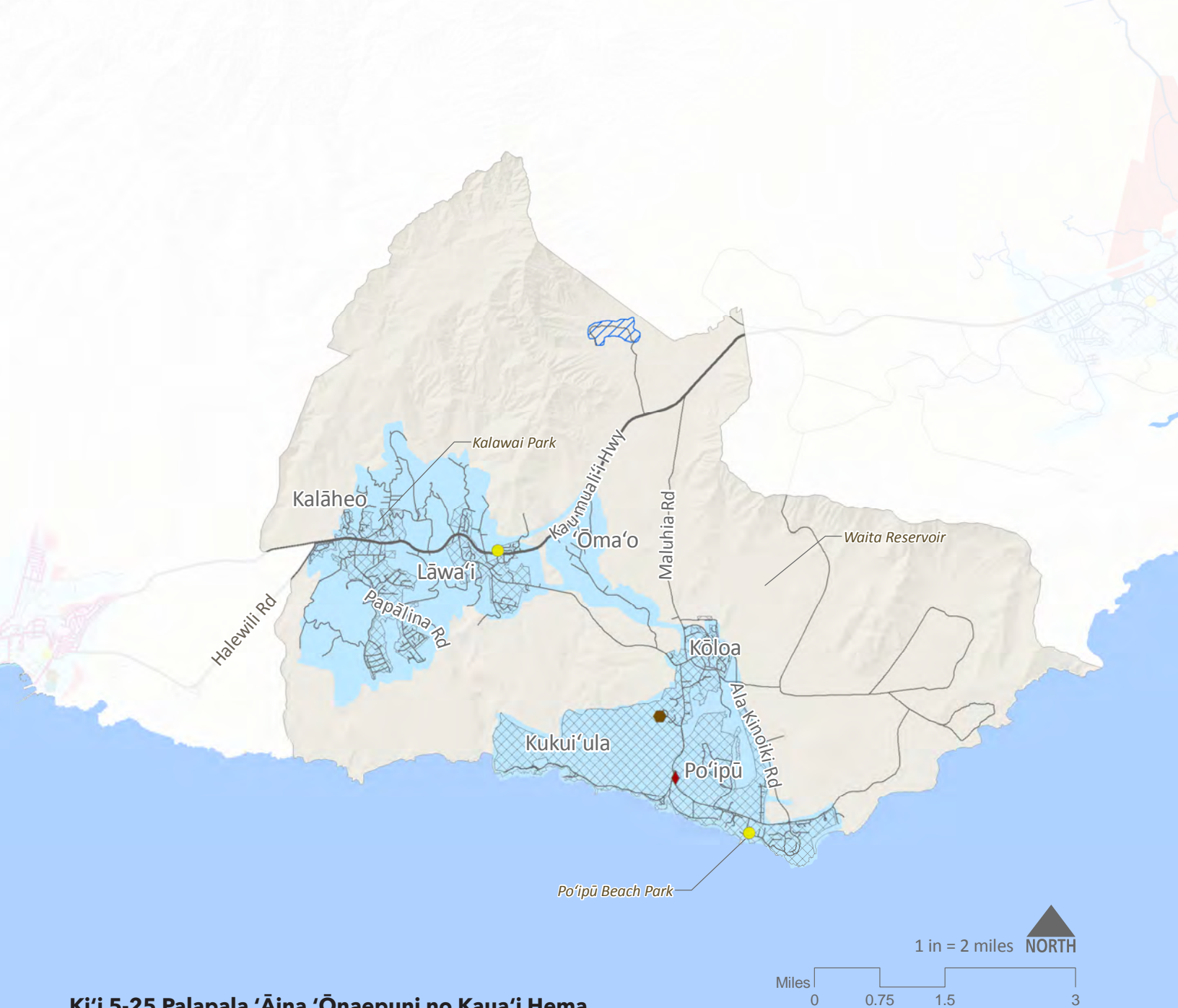

Nā Wahi no ka Ho'olilo 'Ana i ka 'Ōpala Pa'a

- He Wahi Waiho Wale no ka Ho'opō'aiaupuni
- He Wahi Lawe 'Ōpala
- ▲ He Wahi Ho'olilo 'Ōpala 'Ōma'oma'o
- ◆ He Wahi Waiho Huewai a 'Ōhi'ohi Uku Pāna'i

Nā Pono Lako Wai

- ▨ Nā Wahi Lawelawe no ka Wai Piliikino
- Nā Wahi Lawelawe no ka Wai Kalana

Nā Pono Lako Wai Pilau

- He Wahi Ho'oma'ema'e Wai Pilau
- He Wahi Pauma 'Auwai Lawe Mea 'Ino
- He 'Auwai Lawe Mea 'Ino
- Nā Wahi Lawelawe no ka Wai Pilau Kalana

Nā Pono Lako Ho'olako Uila

- ◆ He Wahi Ho'olako Uila
- ▨ Nā 'Āina Kiwikā Ho'olilo 'ia no ka Ho'ohana 'Āina na ka Moku'āina
- Nā Palena Moku Ho'olālā
- Nā Alaloa
- Nā Alanui

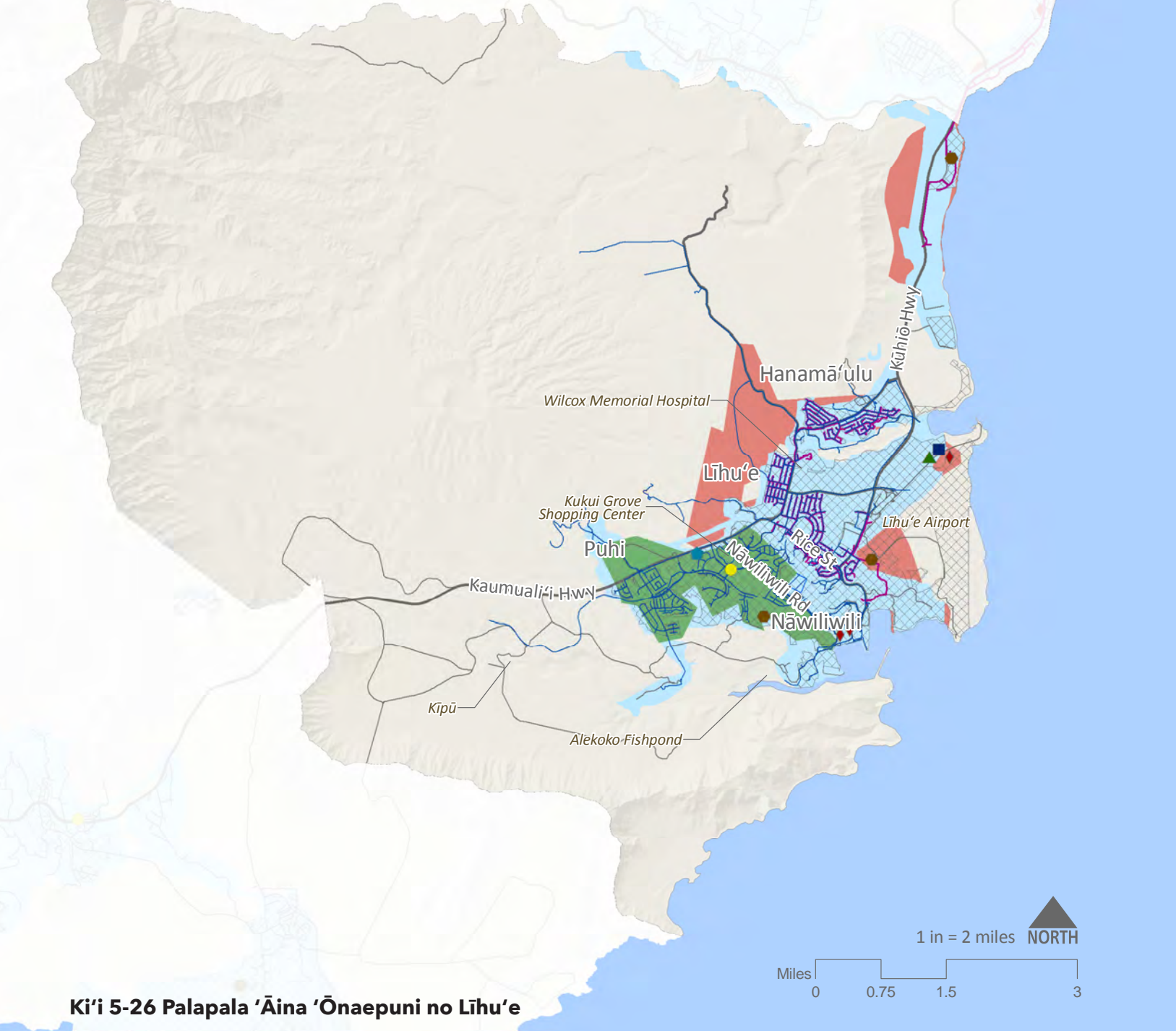

Nā Wahi no ka Ho'olilo 'Ana i ka 'Ōpala Pa'a

- He Wahi Waiho Wale no ka Ho'opō'aiaupuni
- He Wahi Lawe 'Ōpala
- ▲ He Wahi Ho'olilo 'Ōpala 'Ōma'oma'o
- ◆ He Wahi Waiho Huewai a 'Ōhi'ohi Uku Pāna'i

Nā Pono Lako Wai

- ▨ Nā Wahi Lawelawe no ka Wai Piliikino
- Nā Wahi Lawelawe no ka Wai Kalana

Nā Pono Lako Wai Pilau

- He Wahi Ho'oma'ema'e Wai Pilau
- He Wahi Pauma 'Auwai Lawe Mea 'Ino
- He 'Auwai Lawe Mea 'Ino
- Nā Wahi Lawelawe no ka Wai Pilau Kalana

Nā Pono Lako Ho'olako Uila

- ◆ He Wahi Ho'olako Uila
- ▨ Nā 'Āina Kiwikā Ho'olilo 'ia no ka Ho'ohana 'Āina na ka Moku'āina
- ▭ Nā Palena Moku Ho'olālā
- Nā Alaloa
- Nā Alanui

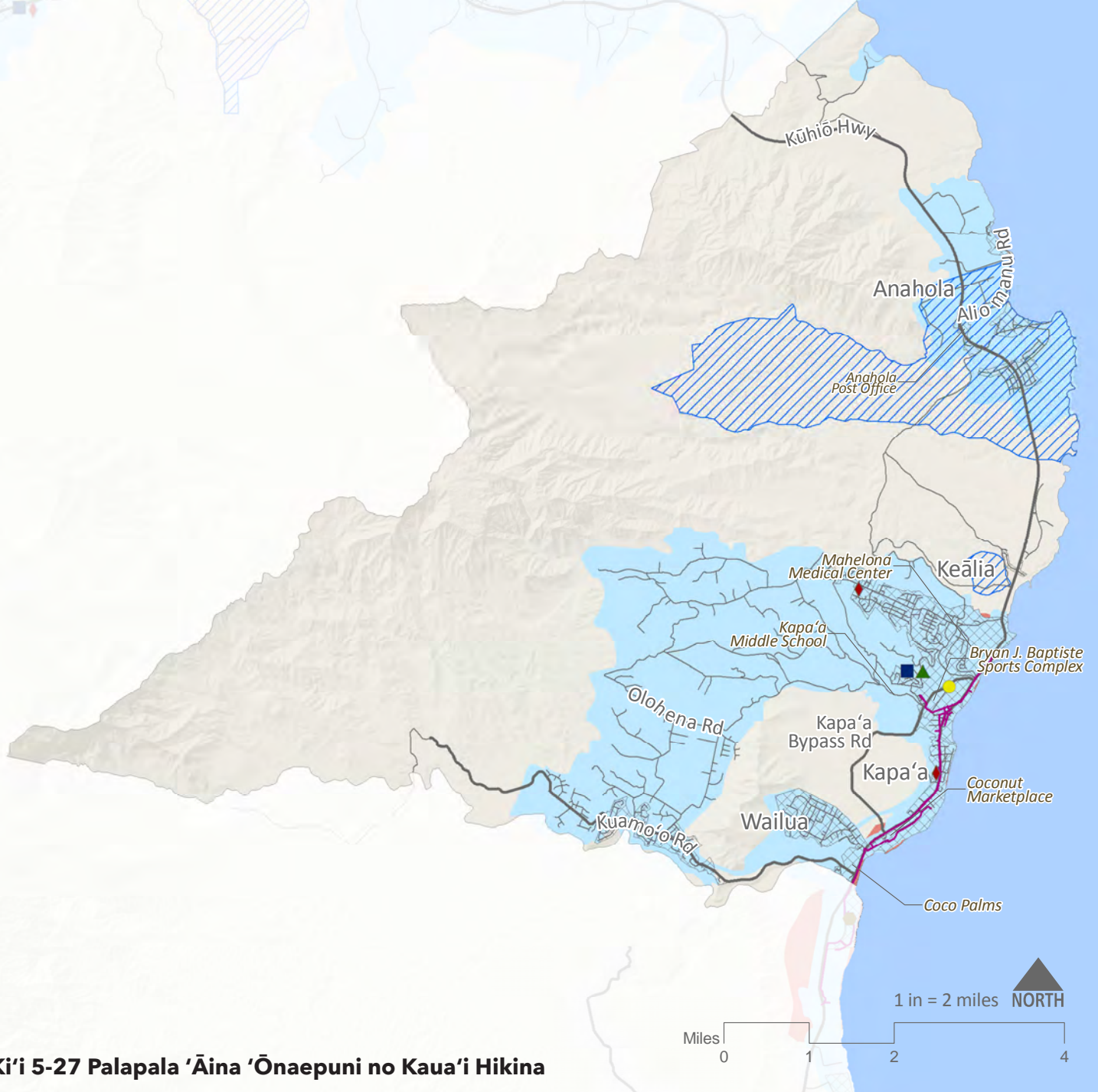

Ki'i 5-27 Palapala 'Āina 'Ōnaepuni no Kaua'i Hikina

Nā Wahi no ka Ho'olilo 'Ana i ka 'Ōpala Pa'a

- He Wahi Waiho Wale no ka Ho'opō'aiaupuni
- He Wahi Lawe 'Ōpala
- ▲ He Wahi Ho'olilo 'Ōpala 'Ōma'oma'o
- ◆ He Wahi Waiho Huawai a 'Ōhi'ohi Uku Pāna'i

Nā Pono Lako Wai

- ▨ Nā Wahi Lawelawe no ka Wai Piliikino
- Nā Wahi Lawelawe no ka Wai Kalana

Nā Pono Lako Wai Pilau

- He Wahi Ho'oma'ema'e Wai Pilau
- He Wahi Pauma 'Auwai Lawe Mea 'Ino
- He 'Auwai Lawe Mea 'Ino
- Nā Wahi Lawelawe no ka Wai Pilau Kalana

Nā Pono Lako Ho'olako Uila

- ◆ He Wahi Ho'olako Uila
- ▨ Nā 'Āina Kiwikā Ho'olilo 'ia no ka Ho'ohana 'Āina na ka Moku'āina
- Nā Palena Moku Ho'olālā

- Nā Alaloa
- Nā Alanui



Ki'i 5-28 Palapala 'Āina 'Ōnaepuni no Kaua'i 'Ākau

Nā Wahi no ka Ho'olilo 'Ana i ka 'Ōpala Pa'a

- He Wahi Waiho Wale no ka Ho'opō'aiaupuni
- He Wahi Lawe 'Ōpala
- ▲ He Wahi Ho'olilo 'Ōpala 'Ōma'oma'o
- ◆ He Wahi Waiho Huewai a 'Ōhi'ohi Uku Pāna'i

Nā Pono Lako Wai

- ▨ Nā Wahi Lawelawe no ka Wai Piliikino
- ▨ Nā Wahi Lawelawe no ka Wai Kalana

Nā Pono Lako Wai Pilau

- He Wahi Ho'oma'ema'e Wai Pilau
- He Wahi Pauma 'Auwai Lawe Mea 'Ino
- He 'Auwai Lawe Mea 'Ino
- ▨ Nā Wahi Lawelawe no ka Wai Pilau Kalana

Nā Pono Lako Ho'olako Uila

- ◆ He Wahi Ho'olako Uila
- ▨ Nā 'Āina Kiwikā Ho'olilo 'ia no ka Ho'ohana 'Āina na ka Moku'āina
- ▨ Nā Palena Moku Ho'olālā
- Nā Alaloa
- Nā Alanui

5.6 NĀ PALAPALA 'ĀINA PONO LAKO NOA I KA LEHULEHU

He mea hou nā Palapala 'Āina Pono Lako Noa i ka Lehulehu no ka Papahana Laulā. Kuhi nā palapala 'āina i nā wahi e waiho nei nā pono lako noa i ka lehulehu ma Kaua'i. Ua mana'o 'ia e ho'ohana 'ia ia mau palapala 'āina i mea kuhi 'ia no ka ho'olālā 'ana i nā pono lako noa i ka lehulehu a me nā hana lawelawe e kāko'o i nā ho'ohana 'āina me ka ho'omāhuahua kauhale i ka wā e hiki mai ana. I kekahi manawa, e nānā a hō'ano hou 'ia ho'i nā Palapala 'Āina Pono Lako Noa i ka Lehulehu i ka wā e puka mai ai nā 'ike hou. He wahi laulā nā Palapala 'Āina Pono Lako Noa i ka Lehulehu e kuhi 'ia, 'a'ole paha e hō'oi'a i ka loa'a a loa'a 'ole paha o nā pono lako kūpono a hana lawelawe paha i mea a kāko'o a hō'ole ai paha i kekahi palapala noi ho'ohana 'āina.

Penei nā 'ike ma loko o nā Palapala 'Āina Pono Lako Noa i ka Lehulehu:

- Nā Kikowaena Kauhale
- Nā Hale Lawe Leka
- Nā Kula
- Nā Hale Māka'i
- Nā Awakūmoku
- Nā Haukapila
- Nā Kikowaena Kiwikā
- Nā Wahi Ho'oponopono Kanaka
- Nā Kahua Mokulele
- Nā Hale Kinai Ahi
- Nā Pāka
- Nā Palena Moku Ho'olālā
- Nā Alaloa
- Nā Wahi Pakela ke Hiki Mai ke Kai E'e Loa

Nā Hope o nā Palapala 'Āina Pono Lako Noa i ka Lehulehu

Penei nā hope o nā Palapala 'Āina Pono Lako Noa i ka Lehulehu:

- E kuhi 'ia nā wahi o nā pono lako noa i ka lehulehu e waiho nei. Ua kuhi 'ia ia mau pono lako ma ka ho'ohana 'ana i nā 'ike e waiho nei a no kuhi 'ia nō nā wahi i mana'o 'ia he wahi laulā nō ia, 'a'ole na'e paha kuhikuhi pono 'ia.
- I ho'ohana 'ia i kumu alaka'i no ke kuhi 'ana i nā wahi e kū nei, eia na'e ua kūpono paha ke kūkulu 'ia he mau pono lako hou aku, a he mau hana lawelawe, a he palapala ho'olālā no ka ho'ēmi a ho'one'e 'ana paha i kahi 'ē aku. I hō'oi'a nō nā pono lako i ka lawa o nā pono lako e kūkulu 'ia ma nā wahi e ho'omāhuahua kauhale 'ia i ka wā e hiki mai ana.
- I la'ana e kuhi 'ia no ka ho'omākaukau 'ana i nā Palapala Ho'olālā Kaiaulu me nā Papahana Lawehana Kūpono.

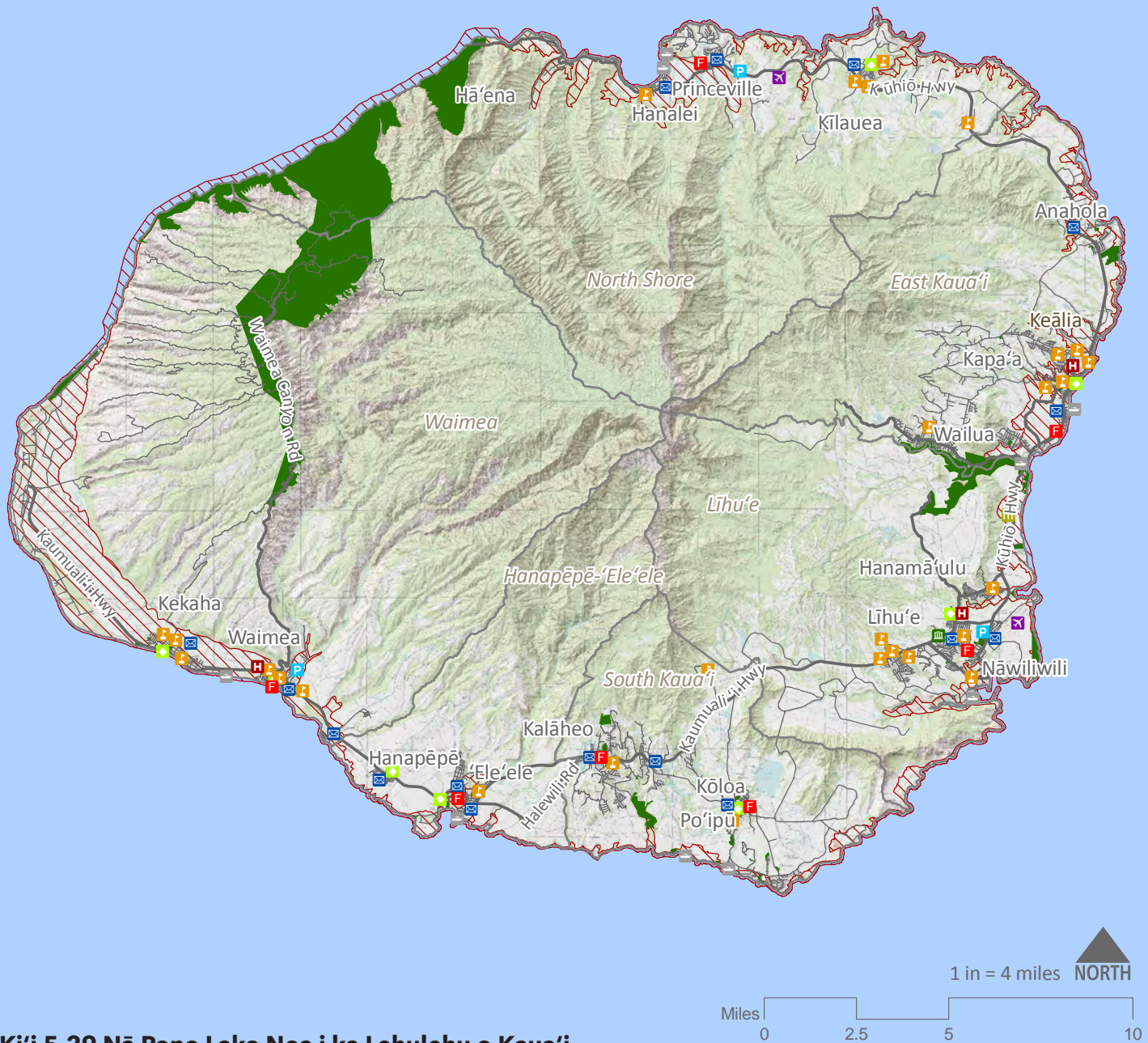

Ki'i 5-29 Nā Pono Lako Noa i ka Lehulehu o Kaua'i

- He Kikowaena Kauhale
- He Hale Lawe Leka
- He Kula
- He Hale Māka'i
- He Awakūmoku
- He Haukapila
- He Kikowaena Kiwikā

- He Wahi Ho'oponopono Kanaka
- He Kahua Mokulele
- He Hale Kinai Ahi
- He Pāka a Wahi Ho'onanea
- He Palena Moku Ho'olālā
- He Wahi Pakele ke Hiki mai ke Kai E'e Loa
- He Alaloa



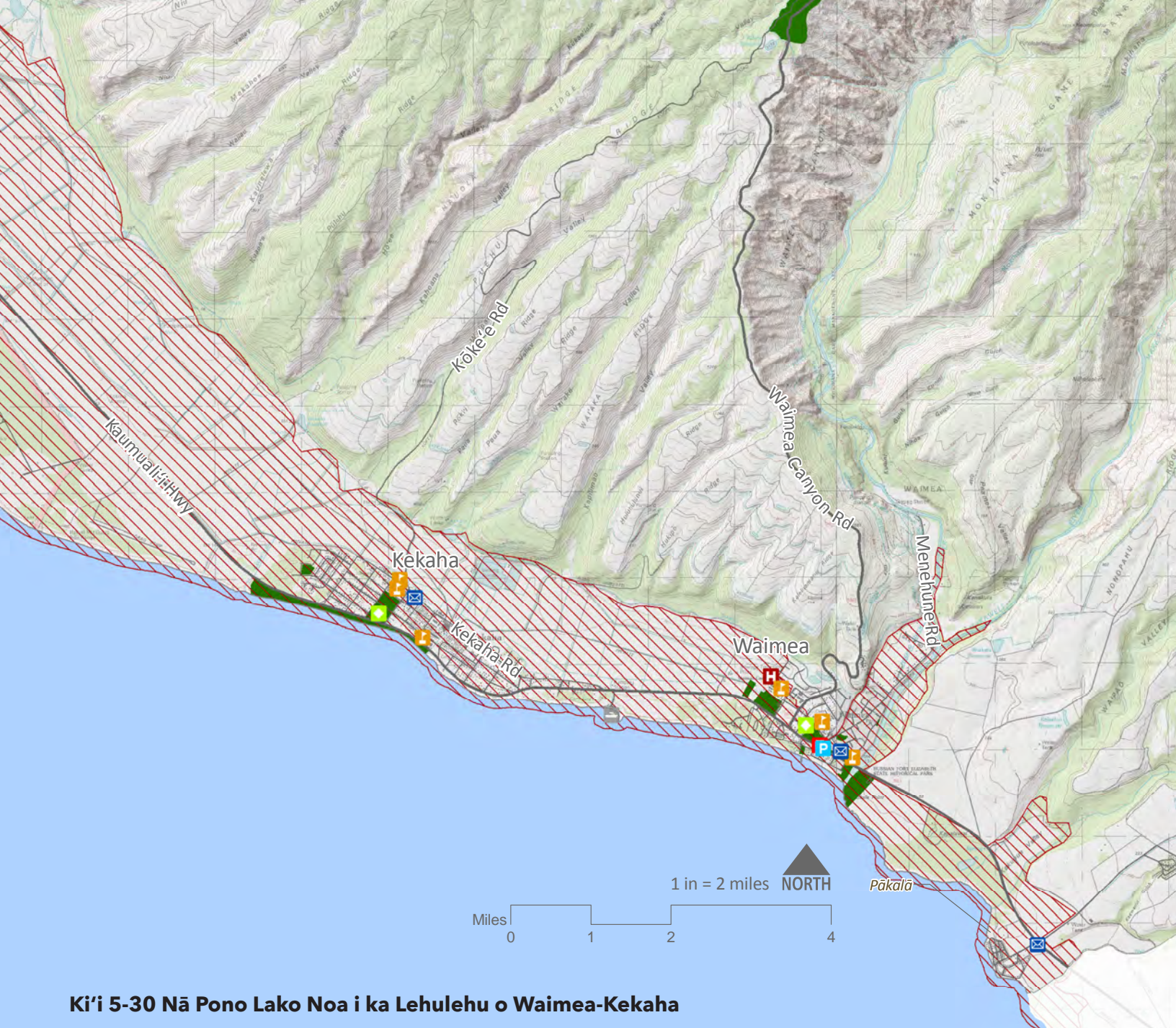





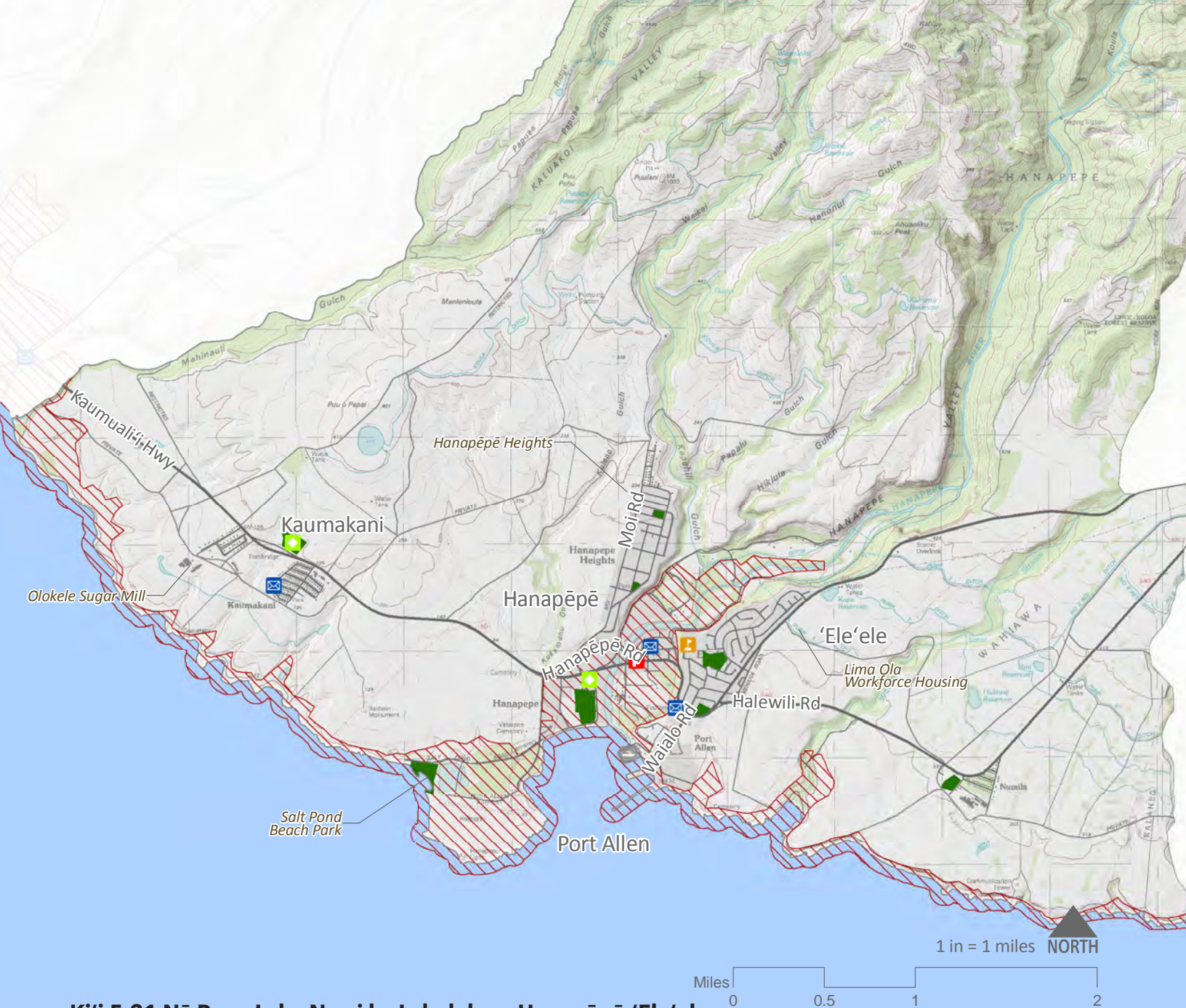





— He Alanui



Ki'i 5-30 Nā Pono Lako Noa i ka Lehulehu o Waimea-Kekaha

- | | | |
|----------------------|---|-----------|
| He Kikowaena Kauhale | He Wahi Ho'oponopono Kanaka | He Alanui |
| He Hale Lawe Leka | He Kahua Mokulele | |
| He Kula | He Hale Kinai Ahi | |
| He Hale Māka'i | He Pāka a Wahi Ho'onanea | |
| He Awakūmoku | He Palena Moku Ho'olālā | |
| He Haukapila | He Wahi Pakele ke Hiki mai ke Kai E'e Loa | |
| He Kikowaena Kiwikā | He Alaloa | |



- | | | |
|--|---|--|
|  He Kikowaena Kauhale |  He Wahi Ho'oponopono Kanaka |  He Alanui |
|  He Hale Lawe Leka |  He Kahua Mokulele | |
|  He Kula |  He Hale Kinai Ahi | |
|  He Hale Māka'i |  He Pāka a Wahi Ho'onanea | |
|  He Awakūmoku |  He Palena Moku Ho'olālā | |
|  He Haukapila |  He Wahi Pakele ke Hiki mai ke Kai E'e Loa | |
|  He Kikowaena Kiwikā |  He Alaloa | |

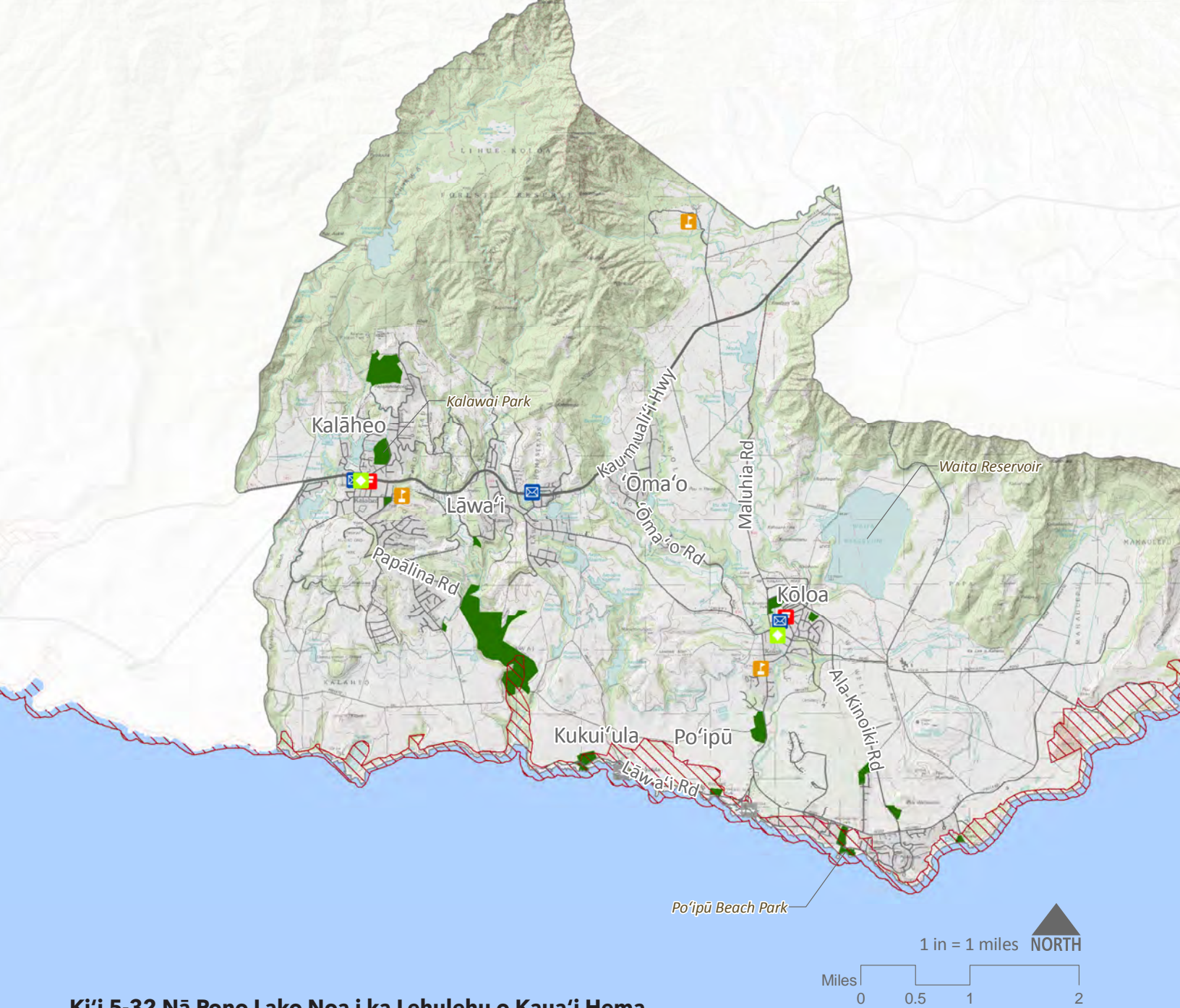

- | | | | | | |
|--|----------------------|--|---|--|-----------|
| | He Kikowaena Kauhale | | He Wahi Ho'oponopono Kanaka | | He Alanui |
| | He Hale Lawe Leka | | He Kahua Mokulele | | |
| | He Kula | | He Hale Kinai Ahi | | |
| | He Hale Māka'i | | He Pāka a Wahi Ho'onanea | | |
| | He Awakūmoku | | He Palena Moku Ho'olālā | | |
| | He Haukapila | | He Wahi Pakele ke Hiki mai ke Kai E'e Loa | | |
| | He Kikowaena Kiwikā | | He Alaloa | | |

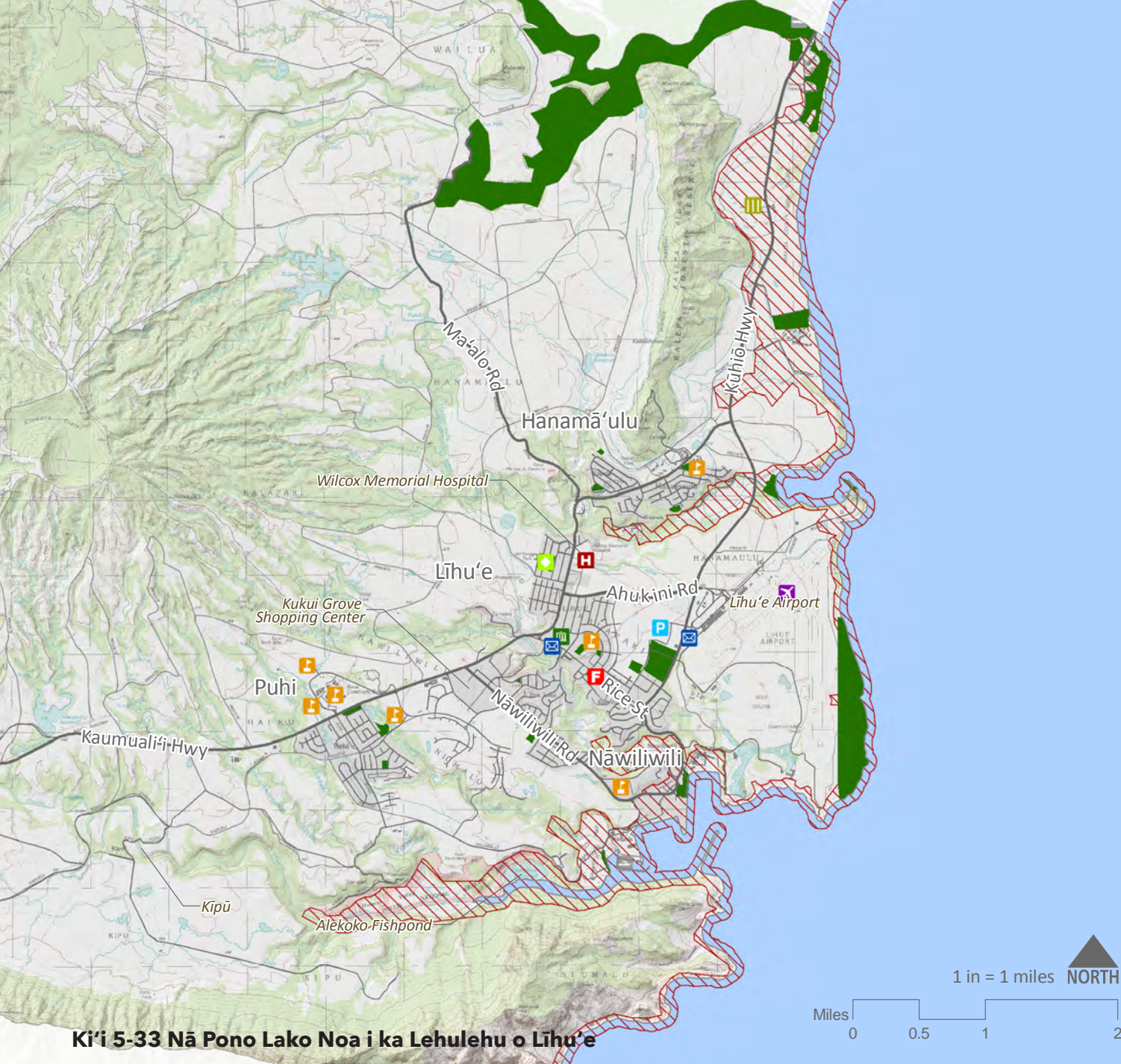

- | | | | | | |
|--|----------------------|--|---|--|-----------|
| | He Kikowaena Kauhale | | He Wahi Ho'oponopono Kanaka | | He Alanui |
| | He Hale Lawe Leka | | He Kahua Mokulele | | |
| | He Kula | | He Hale Kinai Ahi | | |
| | He Hale Māka'i | | He Pāka a Wahi Ho'onanea | | |
| | He Awakūmoku | | He Palena Moku Ho'olālā | | |
| | He Haukapila | | He Wahi Pakele ke Hiki mai ke Kai E'e Loa | | |
| | He Kikowaena Kiwikā | | He Alaloa | | |

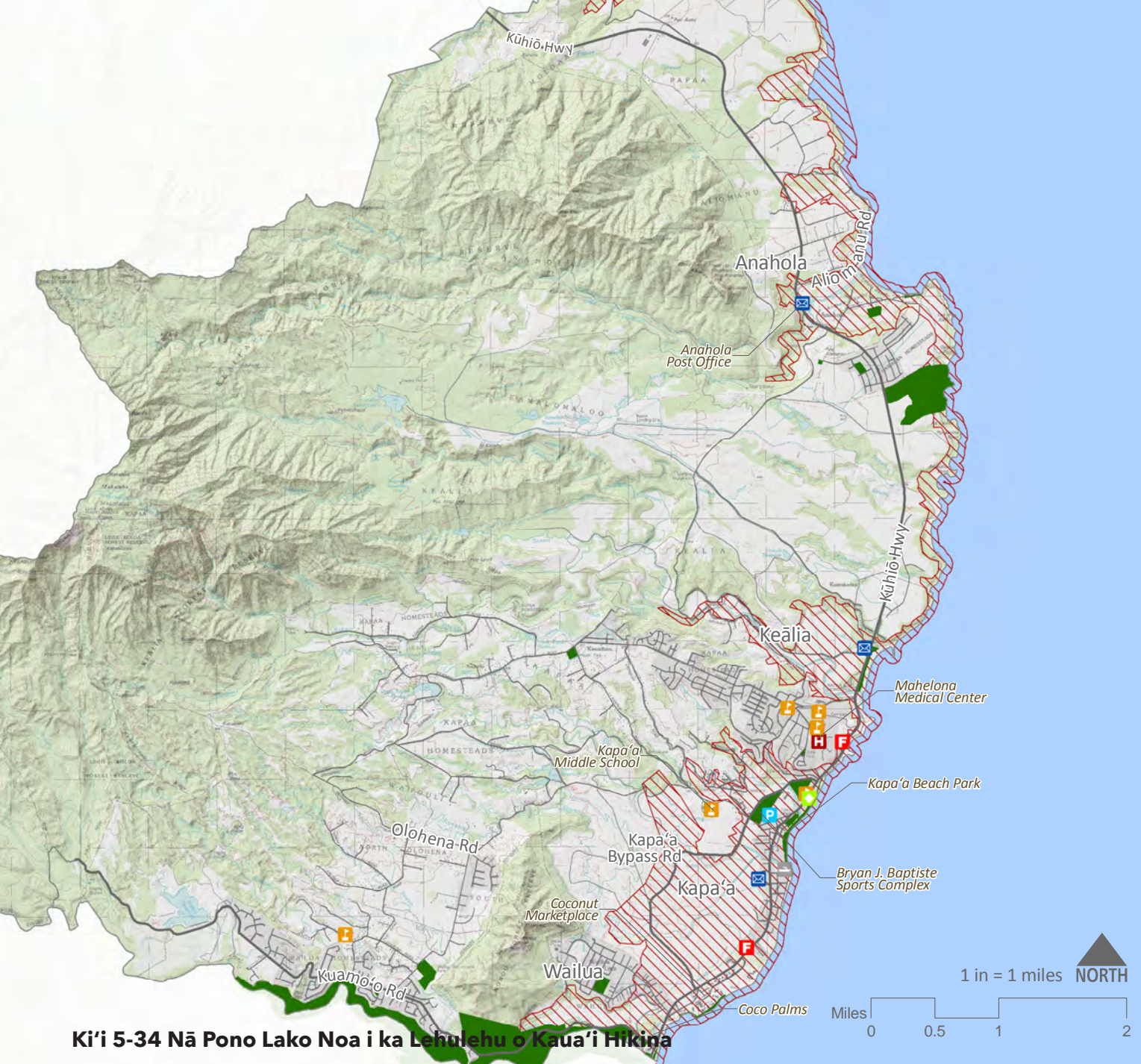

- He Kikowaena Kauhale
- He Hale Lawe Leka
- He Kula
- He Hale Māka'i
- He Awakūmoku
- He Haukapila
- He Kikowaena Kiwikā

- He Wahi Ho'oponopono Kanaka
- He Kahua Mokulele
- He Hale Kinai Ahi
- He Pāka a Wahi Ho'onanea
- He Palena Moku Ho'olālā
- He Wahi Pakele ke Hiki mai ke Kai E'e Loa
- He Alaloa

— He Alanui

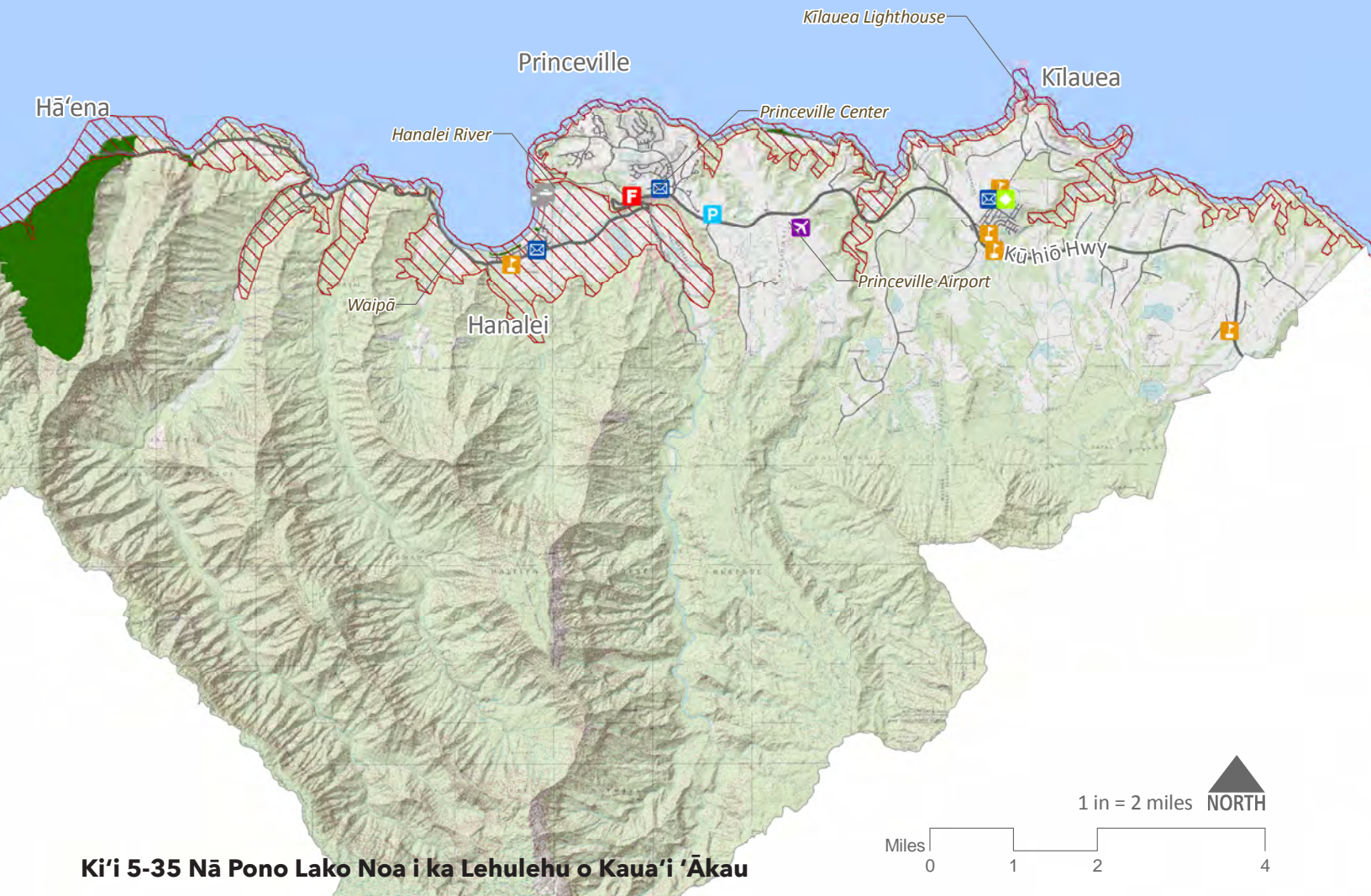

Ki'i 5-35 Nā Pono Lako Noa i ka Lehulehu o Kaua'i 'Ākau

- | | | |
|--|---|---|
|  He Kikowaena Kauhale |  He Wahi Ho'oponopono Kanaka |  He Alanui |
|  He Hale Lawe Leka |  He Kahua Mokulele | |
|  He Kula |  He Hale Kinai Ahi | |
|  He Hale Māka'i |  He Pāka a Wahi Ho'onanea | |
|  He Awakūmoku |  He Palena Moku Ho'olālā | |
|  He Haukapila |  He Wahi Pakele ke Hiki mai ke Kai E'e Loa | |
|  He Kikowaena Kiwikā |  He Alaloa | |

5.7 NĀ PALAPALA 'ĀINA LAWELAWE 'ŌHUA

'Elua Palapala 'Āina Lawelawe 'Ōhua o ka Papahana Laulā. 'O kekahi, hō'ike 'ia nō nā ho'oponopono 'ana e kū nei a me nā hana i ho'olālā 'ia no ka maika'i o nā alanui, ma pūnaewelewele alanui, a me nā alanui ho'ohana 'ō'ā 'ia. 'O kekahi aku, kuhi 'ia nā ho'oponopono 'ana e kū nei no ka 'ōnaehana lawelawe 'ōhua. Mana'o 'ia e ho'okā'oi 'ia ana ma nā Palapala Ho'olālā Kaiaulu a Ho'okō Hana ho'i 'o nā ho'oponopono kū i ke kaiaulu, e like me nā ala hele wāwae me nā ala holo paikikala. Aia nā kī o ia mau palapala 'āina ma Pākaukau 5-1 me Pākaukau 5-2, ma ia ka'ina nō. I kekahi manawa, e nānā a ho'oponopono 'ia nā Palapala 'Āina Lawelawe 'Ōhua i ka wā e puka mai ai nā 'ike hou. He wahi nō nā Palapala 'Āina Lawelawe 'Ōhua e kuhi ākea aku ai, 'a'ole nō e ho'ohana 'ia no ka hō'oiā 'ana i ka loa'a me ka 'ole o kekahi pono lako i lawa kona pono a me nā hana lawelawe paha, i mea e kāko'o a hō'ola ai paha i kekahi 'ano ho'ohana 'āina i noi 'ia.

Ua nānā 'ia nā palapala kumu i mea e kuhi ai i nā ho'oponopono 'ana e wānana 'ia nei no ka lawelawe 'ōhua a hiki ka makahiki 2035:

- *Kaua'i Transit Feasibility Study (2016):* KTFS
- *Kapa'a Transportation Solutions (2015):* KTS
- *Bike Plan Hawai'i (2003):* BPH
- *South Kaua'i Community Plan (2015):* SKCP
- *Līhu'e Community Plan (2015):* LCP
- *Kīlauea Town Plan (2005):* KTP
- *West Side Path Alternatives (2012):* WSPA
- *North Shore Path Alternatives (2012):* NSPA
- *Kaua'i State Transportation Improvements Program (FY 2015-2018):* KSTIP

Aia ma ka palapala 'āina nā 'ike penei, kuhi pū 'ia nā kumu 'ike pili kūpono:

- Nā Alanui e Waiho nei
- Nā Alanui e Kūkulu 'ia Auane'i: KTS, SKCP, LCP, KTP, STIP
- Nā Ala Ho'ohana 'Ō'ā 'ia (nā ala e waiho nei me nā ala e kūkulu 'ia ana): ke Kalana o Kaua'i (nā ala e waiho nei)
- NSPA, STIP
- Palena Ho'olālā Moku: Hawai'i DBEDT (1983)
- Alaloa: Ko ka Moku'āina 'o Hawai'i Ke'ena Lawelawe 'Ōhua (2009)

Lawe 'ia 'o Kī'i 5-37 mai loko mai o ka palapala 'imi 'ike 'o ke Kaua'i Transit Feasibility Study (2017).

Nā Hope o nā Palapala 'Āina Lawelawe 'Ōhua

Penei nā hope o nā Palapala 'Āina Lawelawe 'Ōhua:

- I kuhi 'ia nā wahi i ho'olālā nui 'ia nā ho'oponopono 'ana no ko Kaua'i pūnaewelewele lawelawe 'ōhua i loko o ka wā ho'olālā o ka Papahana Laulā. Ua kuhi 'ia nā ho'oponopono 'ana i ho'olālā 'ia e like me ka loa'a o nā palapala ho'olālā. Kuhi 'ia nā wahi o ia mau ho'oponopono 'ana ma ke 'ano laulā, 'a'ole paha kuhikuhi pono loa 'ia.
- I kumu alaka'i no ke kuhi 'ana i nā wahi e hemahema nei i ka maika'i 'ole o kona mau pono lako a hana lawelawe paha. E hō'oiā 'ia nō ke kāko'o 'ia 'ana o ka ho'omāhuahua kauhale o ka wā e hiki ana e ka lawa kūpono o nā pono lako o nā 'ano like 'ole.
- I mea e kuhi 'ia ma ka wā ho'omākaukau i nā Palapala Ho'olālā Kaiaulu a Ho'okō Hana ho'i.

Pākaukau 5-1 Kī Palapala ‘Āina no ko Kaua‘i Pūnaewelewele Alanui a Lawelawe ‘Ōhua

NĀ HO‘OPONOPONO ‘ANA I NĀ ALANUI E WAIHO NEI

1. Ho‘oponopono iā Alanui Ho‘ohana ‘Ō‘ā ‘ia ‘o Kīlauea a hiki i ka Hale Ipukukui o Kīlauea me ka Pu‘uhonua Aupuni no nā Holoholona Laka ‘Ole
2. Nā ho‘oponopono o nā ‘ano like ‘ole iā Alanui Kawaihau
3. E ho‘ākea ‘ia ka paukū ‘ākau o ke Ala Mā‘alo o Kapa‘a i ‘elua nō ona ala ‘ololī a ‘elua ‘ano hulina mai ka hopena ‘ākau o ke Ala Mā‘alo a hiki i ke ala ka‘apuni o Alanui Olohena
4. Nā ho‘oponopono wilikī ‘ana i nā
5. E waele ‘ia he alahāiki hou aku ma Alaloa Kūhiō mai ka ‘ao‘ao hema o Ala Mā‘alo o Kapa‘a a hiki i Alanui Kuamo‘o
6. Ho‘olō‘ihi ‘ia aku o ke ala hāiki huli ‘ākau ma Alanui Hale‘īlio ma Alaloa Kūhiō
7. E waele ‘ia he alahāiki hou aku ma Alaloa Kūhiō mai Alanui Kuamo‘o a hiki i Alaloa Kapule
8. Ho‘oholomua ‘ia nā ho‘oponopono ‘ana o ko Līhu‘e Papahana Pū‘ulu Kālā TIGER
9. Papahana Ho‘omāmā Pa‘a Alanui ma Alaloa Kaumuali‘i mai Alanui Anonui a hiki i Alanui Maluhia
10. Nā ho‘oponopono o nā ‘ano like ‘ole iā Alanui Po‘ipū

NĀ ALANUI HOU

11. (a) Alanui Komo Hou o Kīlauea me (b) Ho‘olō‘ihi ‘ia aku ‘o Alanui Komo Hou o Kīlauea
12. Nā Ho‘opili ‘ana ma waena o Ala Mā‘alo o Kapa‘a me nā Kaiahale
13. Nā Ho‘opili ‘ana ma waena o Alaloa Kūhiō me Ala Mā‘alo o Kapa‘a
14. Nā Ho‘opili ‘ana ma waena o Alanui Kuamo‘o me Alanui Mā‘alo
15. Ala Mauka o Līhu‘e
16. Lālā ‘Ākauo ke Alanui Hele Komohana

NĀ ALA HELE HO‘OHANA ‘Ō‘Ā ‘IA

17. Ala Hele ‘Ao‘ao ‘Ākau (e kuhi ‘ia auane‘i nā wahi ona me nā wā ma hope aku)
18. Ho‘opau ‘ia ka waele ‘ana iā Ke Ala Hele Makalae mai ka lae ‘o Ahihi a hiki i Anahola
19. Ho‘opau ‘ia ka waele ‘ana iā Ke Ala Hele Makalae mai ka lae ‘o Ahihi a hiki i Līhu‘e
20. Ala Hele ‘Ao‘ao Hema (‘ike iā Papahana Kaiāulu o Kaua‘i Hema)
21. Ala HEle ‘Ao‘ao Komohana (Wā 1 mai Hanapēpē Taona a hiki i Salt Pond me Waimea a hiki i Kekaha. E kuhi ‘ia auane‘i nā wā a ho‘onohonoho ‘ana ma hope aku)

Ua helu papa ‘ia mai nā papahana ma kēia pākaukau e like me ko lākou ko‘iko‘i. Kuhi aku nā helu iā Ki‘i 5-36, nāna e ho‘onohonoho ana i kēia mau papahana ma ko lākou wahi. ‘O nā papahana ‘ē a‘e e helu ‘ole ‘ia mai ma ‘ane‘i, ‘o ia ho‘i ka palekana (e like me nā Ala Palekana e Hele ai i ke Kula a me nā ho‘oponopono ‘ana i nā huina alanui) me ka mālama ‘ana i ka ‘ōnaehana (e like me ka waele hou ‘ana me ka hō‘ano/ho‘oponopono ‘ana i nā uapo). Helu ‘ia nā papahana waele ala holo paikikala ma nā palapala ho‘olālā kaiāulu a ma ka Papahana Ho‘oponopono Lawelawe ‘Ōhua o Kapa‘a kekahi.



Kī'i 5-36 Palapala 'Āina o nā Ala Holo Ka'a 'Ōhua ma Kaua'i Mokupuni

E Hō'ike ana i ka Pihana'ū o nā Alanui, nā Ala Holo, nā Ala Ka'ana 'ia, a me nā Ala Nānaina 'Āina

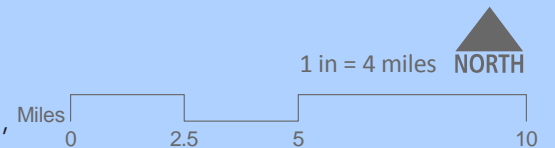

- He Palena Moku Ho'olālā
- He Alaloa
- He Alanui
- He Ala Ho'ohana 'Ō'ā 'ia e Kū nei
- He Ala Ho'ohana 'Ō'ā 'ia i Kēia Mua aku
- Na Ho'oponopono i nā Ala e Kū nei
- Nā Ala o Kēia Mua aku
- He Alanui Nānaina 'Āina

Papa Kuhikuhi 5-2 Nā Papahana Alakau Pihana‘ū Ko‘iko‘i

NĀ KA‘A ‘ŌHUA KAU‘ĀPANA

1. Ho‘oholo i mau ka‘a ‘ōhua kau‘āpana

- Ka‘a ‘Ōhua ma ka Huli ‘Ākau (mai ka Hale Ipu Kukui o Kīlauea a Kē‘ē)
- Ka‘a ‘Ōhua ma ka Huli Hikina (mai ka Lydgate Pāka a ke kai o Keālia)
- Hana hou ‘ia nā ka‘a ‘ōhua ma Wailua a me Kapahi
- Hana hou ‘ia nā ka‘a ‘ōhua o Līhu‘e
- Ka‘a ‘Ōhua ma Po‘ipū-Kōloa
- Ka‘a ‘Ōhua mai Hanapēpē a i Kōloa

NĀ ALA KAU NUI

1. Hana hou a ho‘onui i ka holo pinepine o nā ka‘a ‘ōhua ma nā wahi kau nui

‘A‘ole ho‘oka‘ina ‘ia ma ke ko‘iko‘i.

Ki'i 5-37 Palapala 'Āina Lawelawe 'Ōhua o Kaua'i

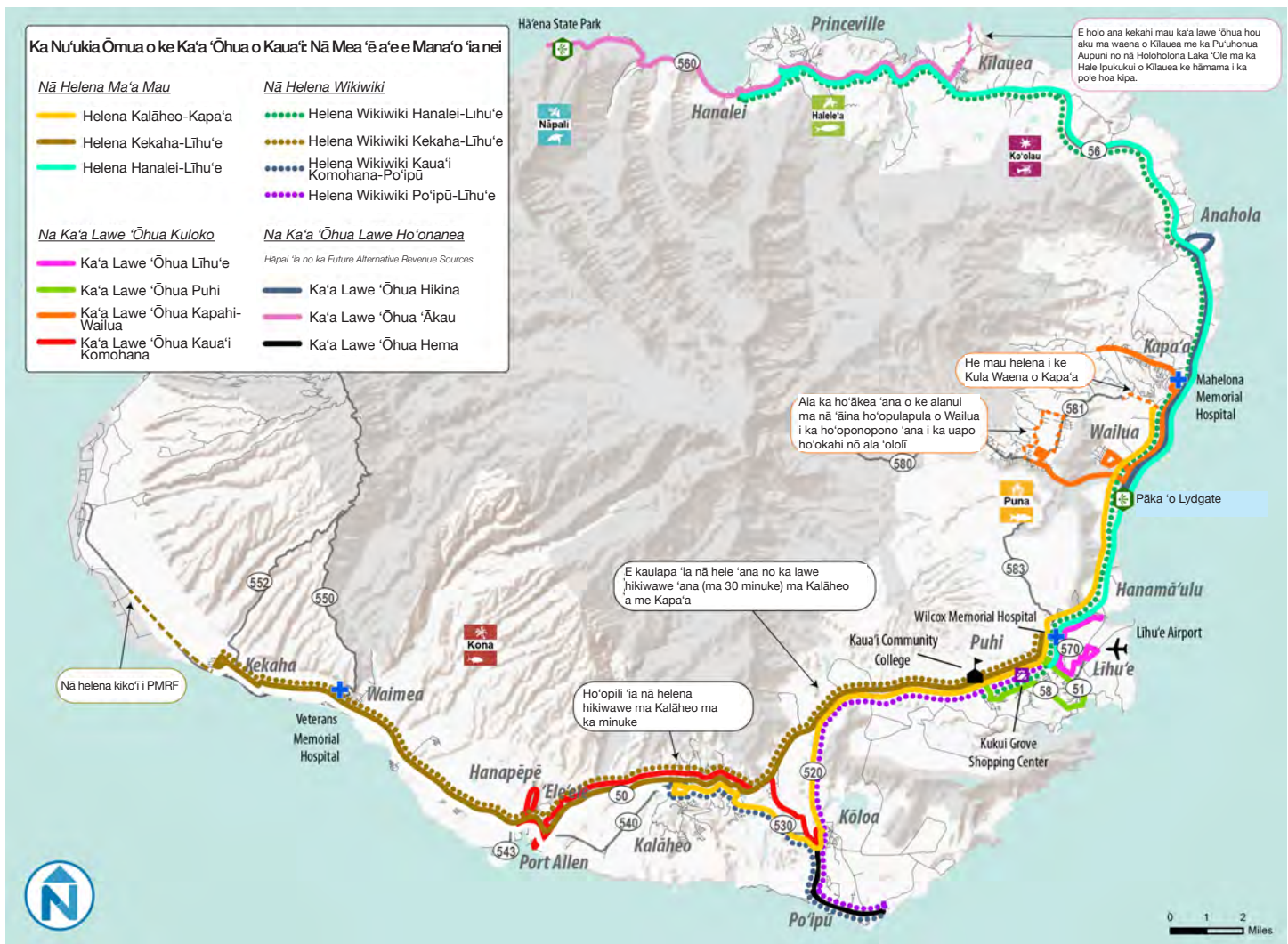

Kumu: Kaua'i Transit Feasibility Study, Nelson\Nygaard Consulting Associates, Inc., 2017

Ua waiho 'ia nō kēia 'ao'ao, 'a'ole i pa'i 'ia.



Ka Pili Kahakai o 'Anini, Huli 'Ākau

Ua mana'o 'ia e ho'ohana 'ia nā palapala 'āina me ke kuhi aku kuhi mai kekahi i kekahi i ka wā e ho'olālā ai i nā palapala noi ho'ohana 'āina a me nā kulekele ho'i.