

# SAMPLE

In sequence, the applicant numbers each property within the 100 feet radius and the 100 feet to 500 feet radius.

In numerical sequence, identify and list all properties within 100 feet distance from the proposed premises (5 properties in sample radius). Be sure that the numbers on your map correspond to the numbers on your list.

## EXAMPLE OF LIST TO BE SUBMITTED ON SEPARATE SHEET:

<u>NO.</u>	<u>TMK</u>	<u>OWNER &amp; ADDRESS</u>
1.	4-3-5-3-53	Name and address of owners and/or lessees of record.

*Continue to list the 5 properties, #1 to #5.*

In numerical sequence, identify and list all properties within the 100 feet to 500 feet distance from the proposed premises (46 properties in sample radius). Be sure that the numbers on your map correspond to the numbers on your list.

## EXAMPLE OF LIST TO BE SUBMITTED ON SEPARATE SHEET:

<u>NO.</u>	<u>TMK</u>	<u>OWNER &amp; ADDRESS</u>
6.	4-3-5-3-57	Name and address of owners and/or lessees of record.

*List the remaining 46 properties, #6 through #51.*

## FOR STATE OR COUNTY PROPERTIES:

State of Hawaii  
Land Management Division  
3060 Eiwa Street  
Lihue, HI 96766

County of Kauai  
County Attorney  
Lihue Civic Center  
4444 Rice Street  
Lihue, HI 96766

SCALE 1" = 200 FEET

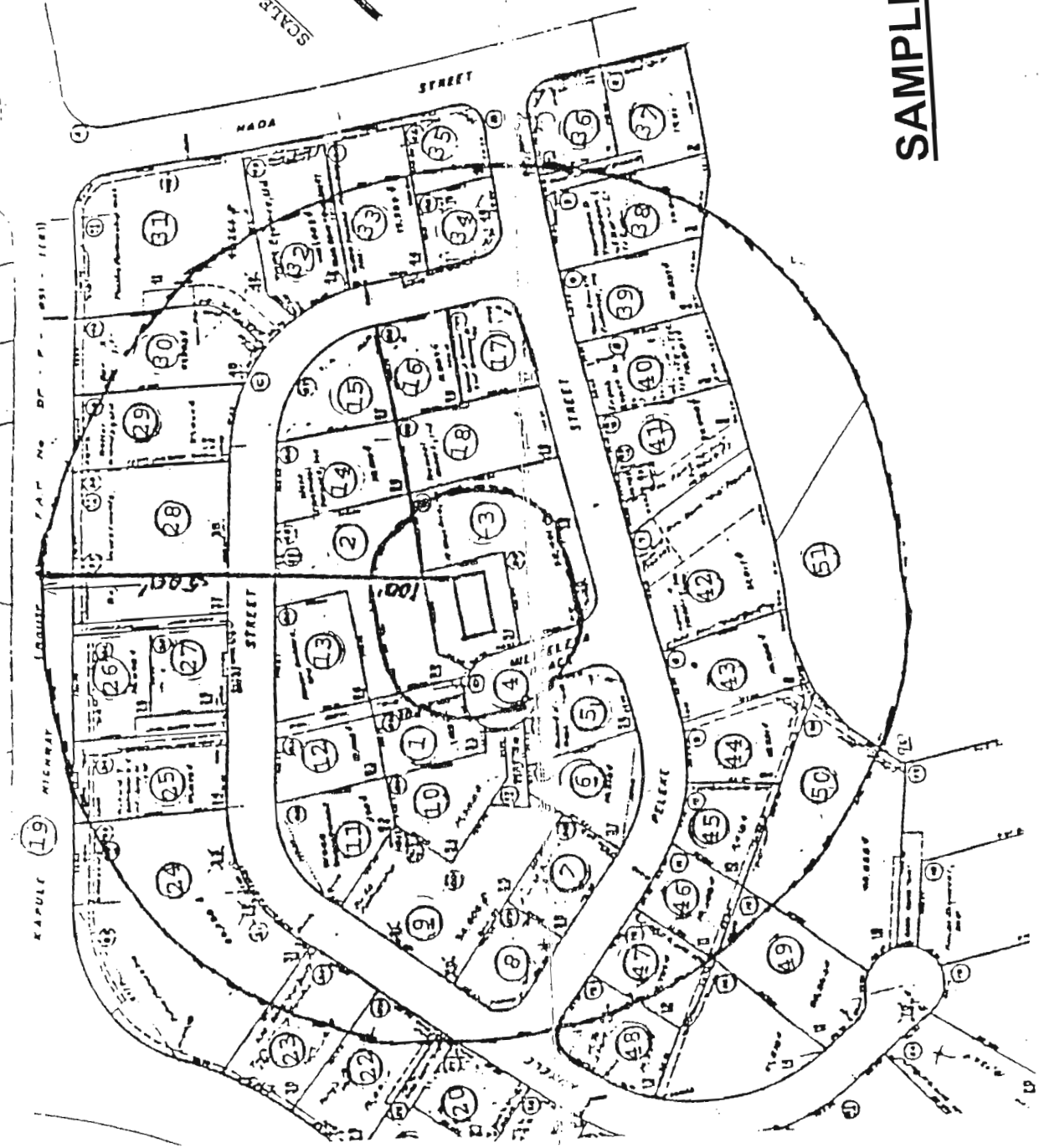

SAMPLE