



DEREK S.K. KAWAKAMI, MAYOR
MICHAEL A. DAHLIG, MANAGING DIRECTOR

News Release

For Immediate Release: July 27, 2022

COUNTY OF KAUA'I
DEPARTMENT OF PUBLIC WORKS
TROY TANIGAWA, ACTING COUNTY ENGINEER
(808) 241-4993

Lane closures for sections of Kapa'a scheduled from Aug. 1 to Aug. 5

KAPA'A - The Department of Public Works and Grace Pacific LLC., are announcing that portions of Mailihuna Road, Hau'a'ala Road, and Kawaihau Road will be closed from Aug. 1 to Aug. 5 from 7 a.m. to 3:30 p.m.

Additionally, the intersection of Mailihuna Road, Hau'a'ala Road, and Kawaihau Road will experience temporary traffic shifts and temporary traffic control plans will be in place.

Additional detour details can be found on the attached figure.

These closures are necessary for clear and grubbing, roadway excavation, and sidewalk construction.

Motorists are encouraged to allow for extra travel time when driving near the work area and follow all construction traffic controls. Please exercise caution and drive slowly when commuting through the work area.

Dates and times are subject to change depending on weather and other factors.

Should you have any questions or concerns, please contact Braeden Armstrong of Grace Pacific, LLC. at 808-354-7651.

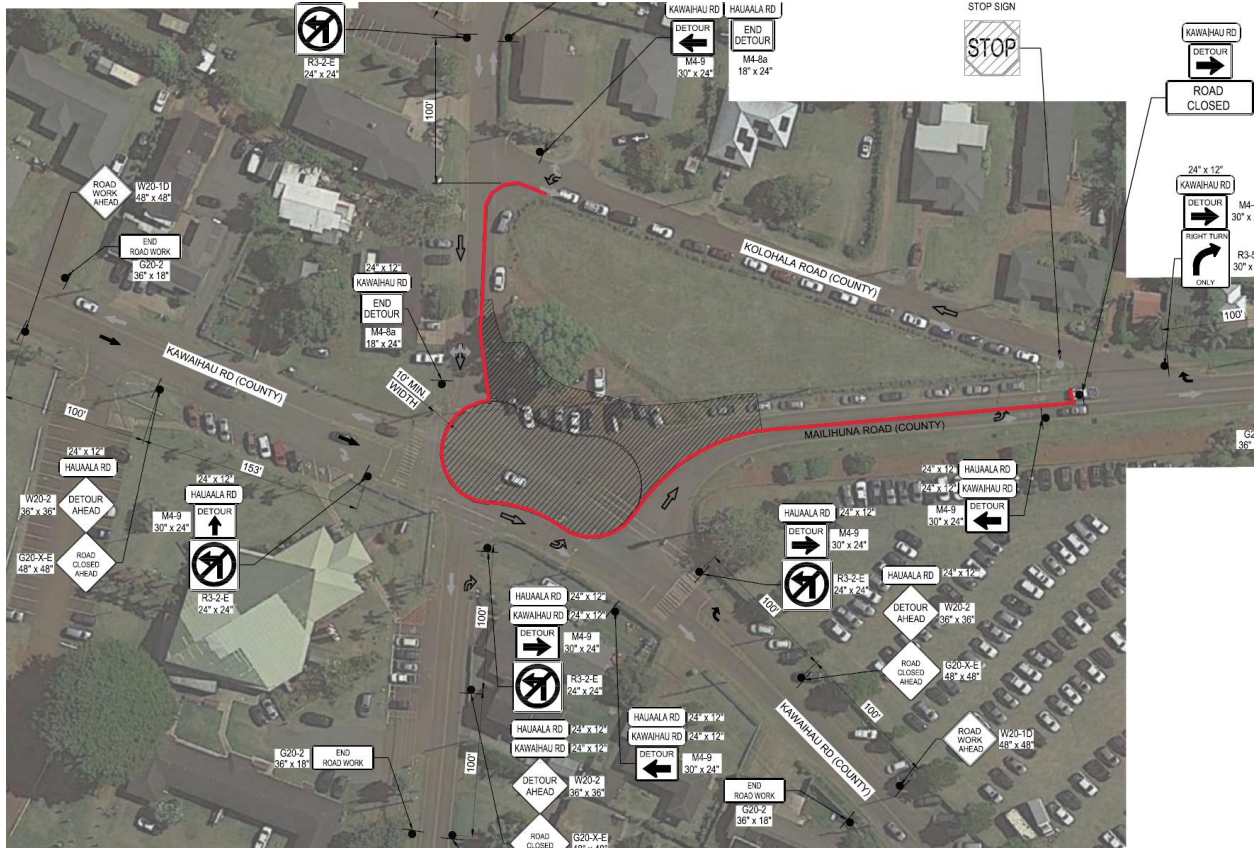

###