



**DEREK S.K. KAWAKAMI, MAYOR**  
**MICHAEL A. DAHLIG, MANAGING DIRECTOR**

## **News Release**

For Immediate Release: May 25, 2022

---

COUNTY OF KAUA'I  
DEPARTMENT OF PUBLIC WORKS  
TROY TANIGAWA, ACTING COUNTY ENGINEER  
(808) 241-4993

---

### **Lane closures for sections of Kapa'a scheduled from May 31 to June 3**

KAPA'A - The Department of Public Works and Grace Pacific LLC., are announcing that portions of Mailihuna Road, Hau'a'ala Road, and Kawaihau Road will be closed from May 31 to June 3 from 7 a.m. to 3:30 p.m.

These closures are necessary for clearing and grubbing work, roadway excavation, and sidewalk construction.

Motorists are encouraged to allow for extra travel time when driving near the work area and follow all construction traffic controls. Please exercise caution and drive slowly when commuting through the work area.

Dates and times are subject to change depending on weather and other factors.

Should you have any questions or concerns, please contact Braeden Armstrong of Grace Pacific, LLC. at 808-354-7651.

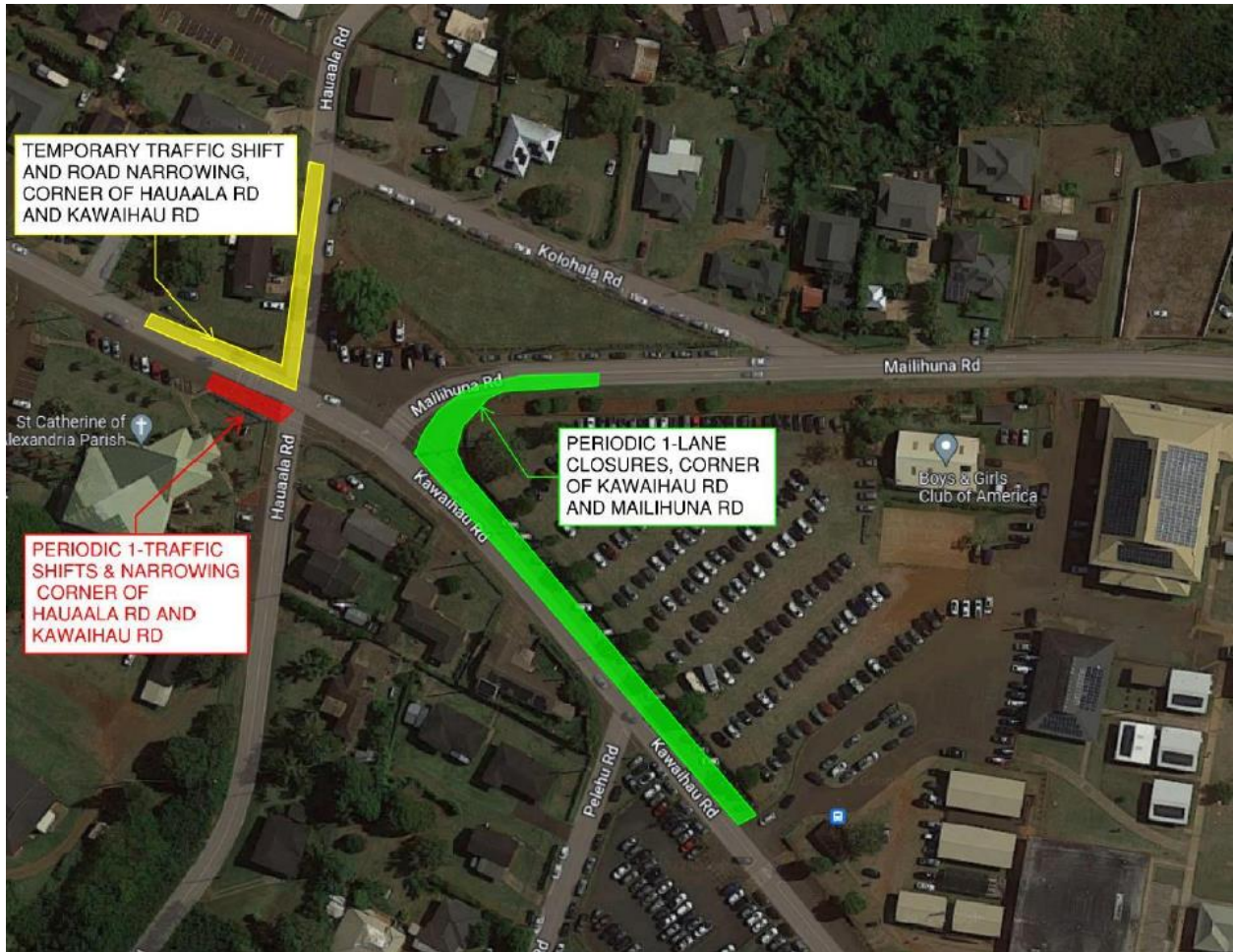

###