



DEREK S.K. KAWAKAMI, MAYOR  
MICHAEL A. DAHLIG, MANAGING DIRECTOR

## News Release

For Immediate Release: August 17, 2022

---

COUNTY OF KAUA'I  
DEPARTMENT OF PUBLIC WORKS  
TROY TANIGAWA, ACTING COUNTY ENGINEER  
(808) 241-4993

---

### **Lane closures for sections of Kapa'a scheduled from Aug. 22 to Aug. 26**

KAPA'A - The Department of Public Works and Grace Pacific LLC., are announcing that portions of Mailihuna Road, Hau'a'ala Road, and Kawaihau Road will be closed from Aug. 22 to Aug. 26, from 7:30 a.m. to 3 p.m. The intersection of Mailihuna Road, Hau'a'ala Road, and Kawaihau Road will experience temporary traffic shifts and temporary traffic control plans will be in place.

Additional detour details can be found on the attached figure.

These closures are necessary for clearing and grubbing work, roadway excavation, and sidewalk construction.

No road work will occur during the peak traffic times for school drop-off and pick up.

Motorists are encouraged to allow for extra travel time when driving near the work area and follow all construction traffic controls. Please exercise caution and drive slowly when commuting through the work area.

Dates and times are subject to change depending on weather and other factors.

Should you have any questions or concerns, please contact Braeden Armstrong of Grace Pacific, LLC. at 808-354-7651.

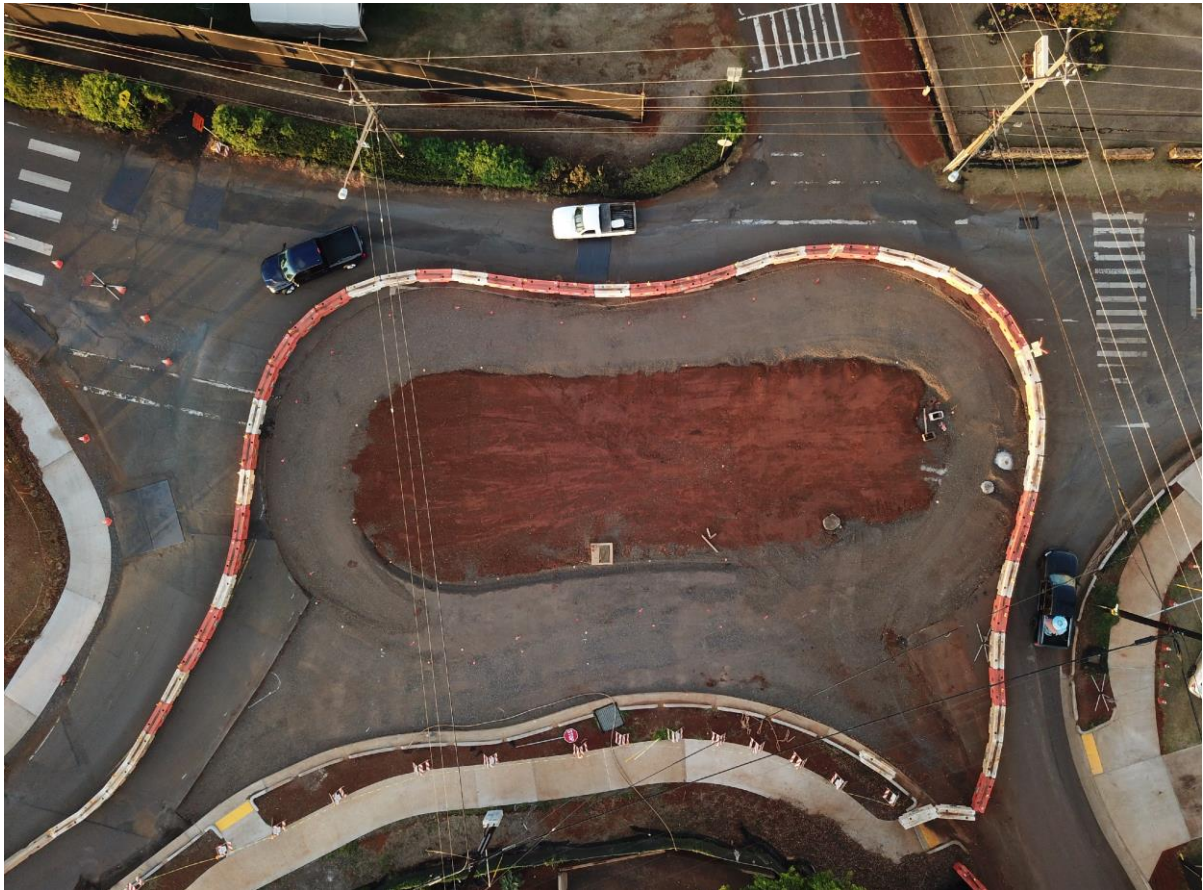
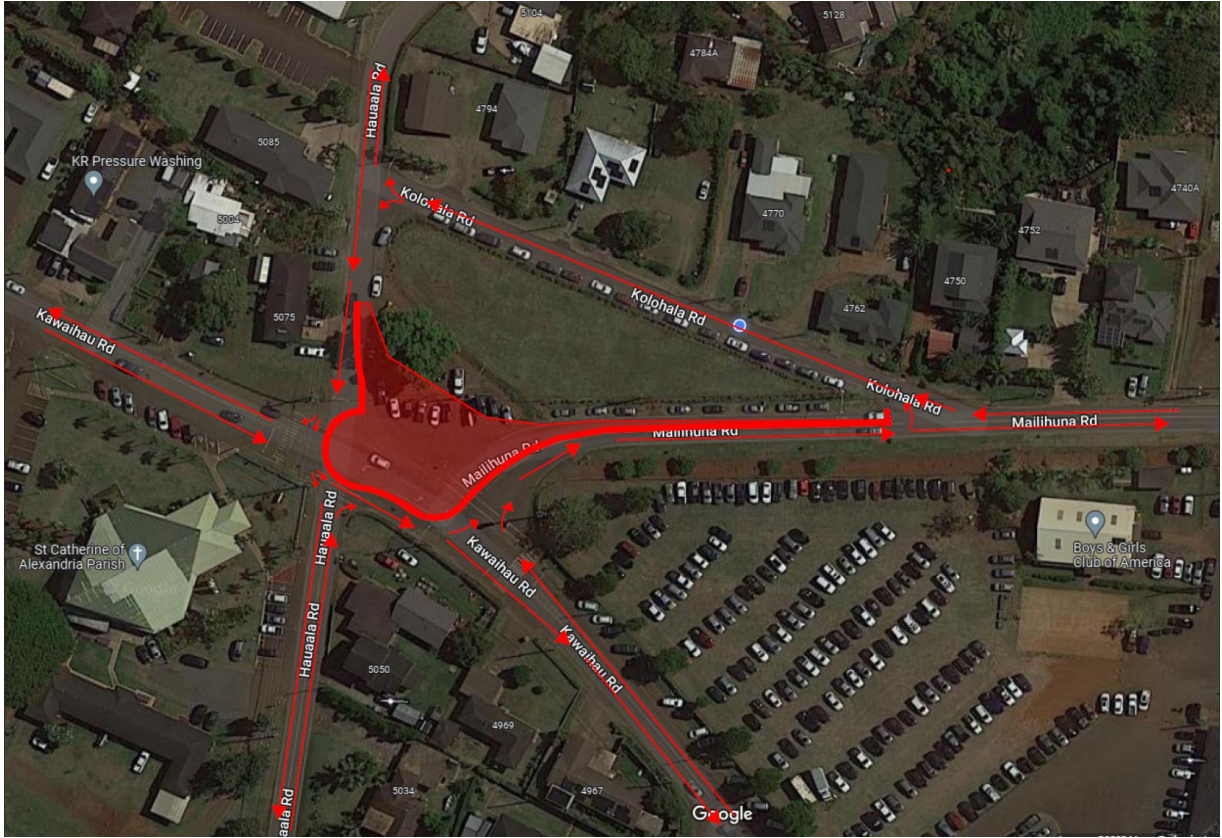



###