



**DEREK S.K. KAWAKAMI, MAYOR**  
**MICHAEL A. DAHLIG, MANAGING DIRECTOR**

## **News Release**

For Immediate Release: January 20, 2022

---

COUNTY OF KAUA'I  
DEPARTMENT OF PUBLIC WORKS  
TROY TANIGAWA, ACTING COUNTY ENGINEER  
(808) 241-4993

---

### **Lane closures for Mailihuna Road and Kawaihau Road, full closure on Hau'a'ala Road scheduled from Jan. 24 to Jan. 28**

KAPA'A - The Department of Public Works and Grace Pacific LLC., are announcing that a portion of Mailihuna Road, Kawaihau Road, and Hau'a'ala Road will be closed from Jan. 24 to Jan. 28.

The periodic one-lane closures on Kawaihau and Mailihuna roads and the full closure of Hau'a'ala Road are necessary for sidewalk construction, roadway excavation, and waterline probing work.

Hau'a'ala Road will be closed in the vicinity of Kolohala Road and Kawaihau Road.

A temporary traffic detour route will be available through Kolohala Road.

Motorists are advised to expect brief and occasional delays.

Please exercise caution and drive slowly when commuting through the work area and along the detour route through Kolohala Road, which is narrow and near the homes of residents.

Should you have any questions or concerns, please contact Marie Poynter of Grace Pacific, LLC. at 808-699-4654.

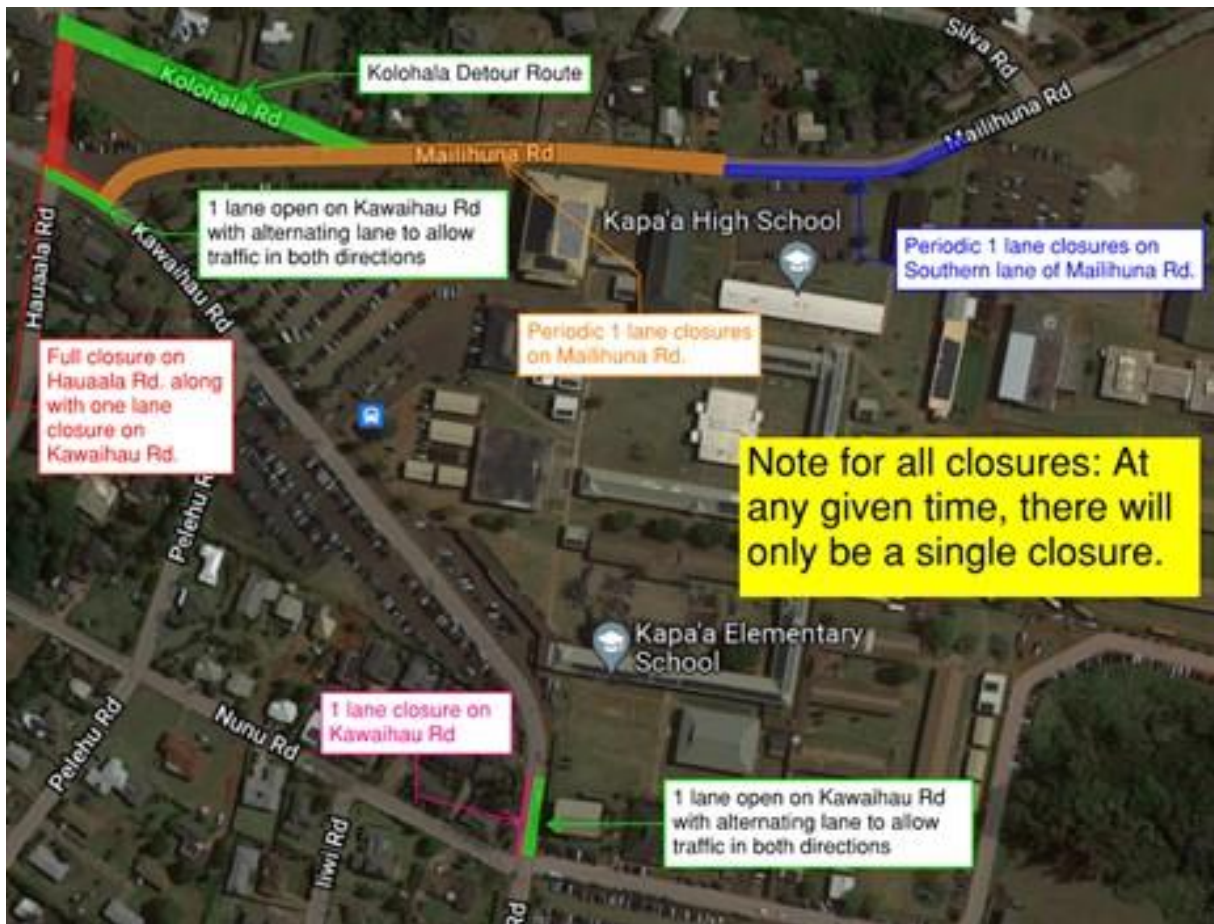

###