



DEREK S.K. KAWAKAMI, MAYOR
MICHAEL A. DAHLIG, MANAGING DIRECTOR

News Release

For Immediate Release: April 6, 2022

COUNTY OF KAUA'I
DEPARTMENT OF PUBLIC WORKS
TROY TANIGAWA, ACTING COUNTY ENGINEER
(808) 241-4993

Lane closures scheduled for portions of Kalāheo scheduled through April 14

KALĀHEO – The Department of Public Works and its contractor Maui Kuponu Builders announces that portions of Lolo Road, Niho Road, Nanakai Road, and Waha Road in Kalāheo will be closed through April 14 on weekdays, from 8 a.m. to 4:30 p.m., weather permitting.

The lane closures are necessary for road resurfacing work.

Please make the appropriate arrangements to accommodate the necessary road closures, use alternate routes, and allow extra time to get to destinations. During this time, no parking will be allowed in the work zones. Flaggers will be positioned at the ends of the closures to direct traffic.

Anyone with questions may contact Maui Kuponu Builders at 808-369-1800 or Todd Ozaki at the County of Kaua'i at 808-241-4845.



ROAD WORK
LANE CLOSURES, NO STREET PARKING
8:00 AM – 4:30 PM
4/6/2022 – 4/7/2022
Lolo Road



ROAD WORK
LANE CLOSURES, NO STREET PARKING
8:00 AM – 4:30 PM
4/8/2022
Niho Road

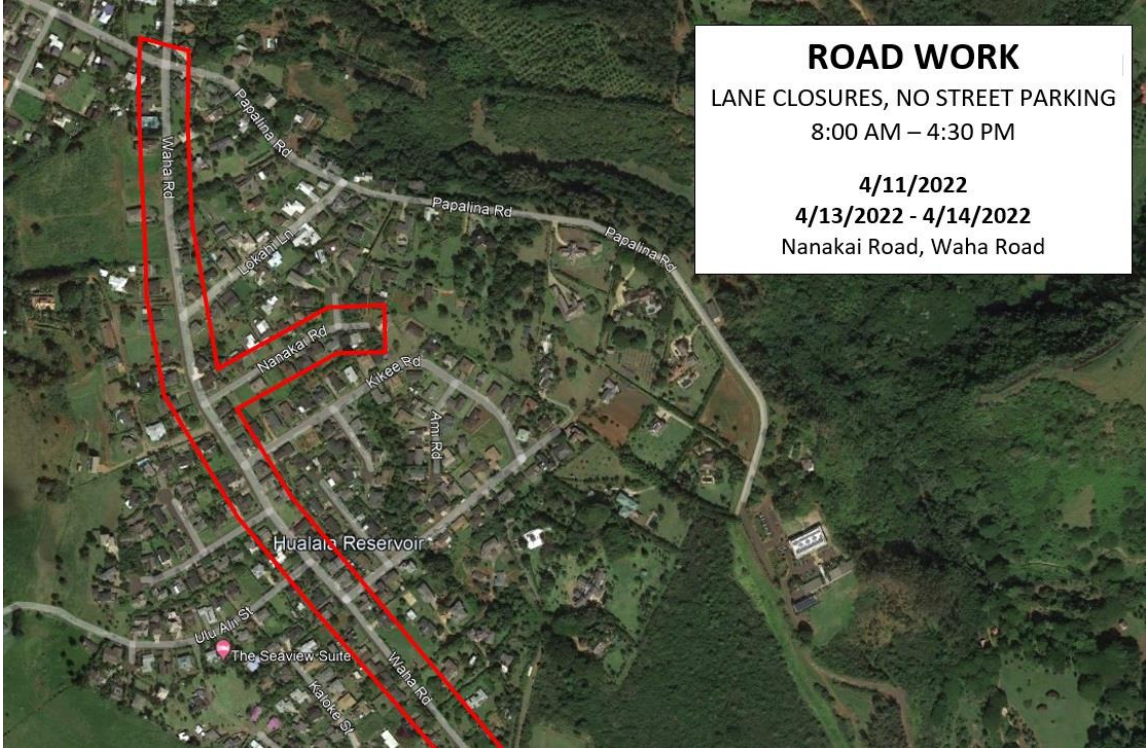

###