



2011 ANNUAL REPORT



Kaua`i Police Department Mission Statement

The employees of the Kaua`i Police Department, in full understanding of the "Aloha Spirit," are committed to enhancing the quality of life in our community.

WE EMBRACE THE VALUES OF:

PONO

Respect

We acknowledge and accept our individual differences and unique cultural diversity, and promise to treat each other and everyone we serve with dignity and respect.

Integrity

We strive to maintain public trust and confidence by upholding the highest moral and ethical standards, and are honest and open in our mission.

Professionalism

We pledge to provide superior level of services, and to take responsibility for our actions and decisions.

As Kaua`i Police Department employees, we promise to strive to be leaders in public safety through teamwork and an unwavering commitment to excellence.

E Ho`omālama Pono
"To Serve and Protect"

TABLE OF CONTENTS

Message from the Mayor	3
Kaua`i Police Commission	4
Message from the Chief	5
Chief of Police, Deputy Chief & Assistant Chiefs	6
KPD Organizational Chart	7
KPD Roster	8
Powers, Duties, & Functions	11
Administrative & Technical Bureau	12
Investigative Services Bureau	20
Patrol Services Bureau	25
Awards & Honors	32
Statistics	36
Acknowledgements	44

MESSAGE FROM THE MAYOR



Aloha! It is with great pleasure that I recognize the men and woman of the Kaua'i Police Department in their ongoing commitment to making Kaua'i a better, safer place to live and visit.

The people of Kaua'i are fortunate to have a police department that goes beyond law enforcement, and focuses on prevention, community service, educational outreach and charity work, including:

- More than doubling the amount of search warrants initiated from the previous year, leading to the recovery of countless illegal firearms, drugs, drug paraphernalia, stolen money and goods.
- Continuing advanced training opportunities, including hosting the FBI National Academy for a workshop tailored to senior law enforcement.
- Creation of the Fugitive Apprehension Strike Team, with the specific goal of capturing wanted individuals.
- Expanding the courses and opportunities offered to Kaua'i's youth through the Kaua'i Police Activities League.
- Increasing traffic enforcement efforts, which has led to the most number of traffic citations and fewest traffic fatalities on Kaua'i in recent history.

Our officers are truly public servants and I commend their dedication and commitment to serving our community and bettering the Kaua'i Police Department.

Bernard P. Carvalho, Jr.
Mayor, County of Kaua'i

POLICE COMMISSION



Charles Iona
Chair



Ernest Koneke Jr.
Vice Chair



Bradley Chiba



Randall Francisco



James O'Connor



Alfredo Nebre, Jr.



Donald Okami, Sr.

The Kaua`i Police Commission consists of seven members, appointed by the mayor, and confirmed by the Kaua`i County Council. The Commission holds regular public meetings at a designated time and place. The Kaua`i Police Commission is mandated with these responsibilities:

- Appoints and may remove the Chief of Police.
- Adopt such rules it may consider necessary for the conduct of its business and the regulation of matters relating to the goals and aims of the Kaua`i Police Department.
- Review the annual budget prepared by the Chief of Police and may make recommendations thereon to the Mayor.
- Receive, consider and investigate charges brought by the public against the conduct of the department or any of its members and submit a written report of its findings to the Chief of Police within 90 days.
- Refer all matters relating to the administration of the department to the Chief of Police.

MESSAGE FROM THE CHIEF



Aloha,

During 2011, the Kauaʻi Police Department continues to set many goals to provide the citizens and visitors of Kauaʻi with a better, efficient and effective police department.

Our major goals included:

1. Filling vacancies by recruiting new police officers.
2. Completion of the temporary police sub-station at the old Waimea Dispensary.
3. Obtaining the lease agreement and setting the foundation for a permanent police station in the Kawaihau District.
4. Expansion of our K-PAL programs.
5. Reduction in crimes against property and crimes against persons by 10%.
6. Continued enforcement efforts on our roadways to reduce serious collisions resulting in injuries.
7. Continued updating of our policies and procedures as we move toward accreditation.

I am happy to report that our goals were accomplished through the hard work of our dedicated employees.

Without a doubt, KPD exemplifies our cultural heritage of being Pono by living the core values of Respect, Integrity, and Professionalism, strongly committed to improving the quality of life for our citizens and visitors alike.

I would also like to take this time to thank our Community and the Kauai Police Commission for their continued and unwavering support.

A handwritten signature in black ink, appearing to read "Darryl D. Perry".

DARRYL D. PERRY
Chief of Police

CHIEF, DEPUTY CHIEF and ASSISTANT CHIEFS



DARRYL D. PERRY
Chief of Police



Michael M. Contrades
Deputy Chief of Police



MARK N. BEGLEY
Assistant Chief
Administrative & Technical Bureau



ALEJANDRE QUIBILAN
Assistant Chief
Patrol Services Bureau



ROY ASHER
Assistant Chief
Investigative Services Bureau

KPD ORGANIZATIONAL CHART

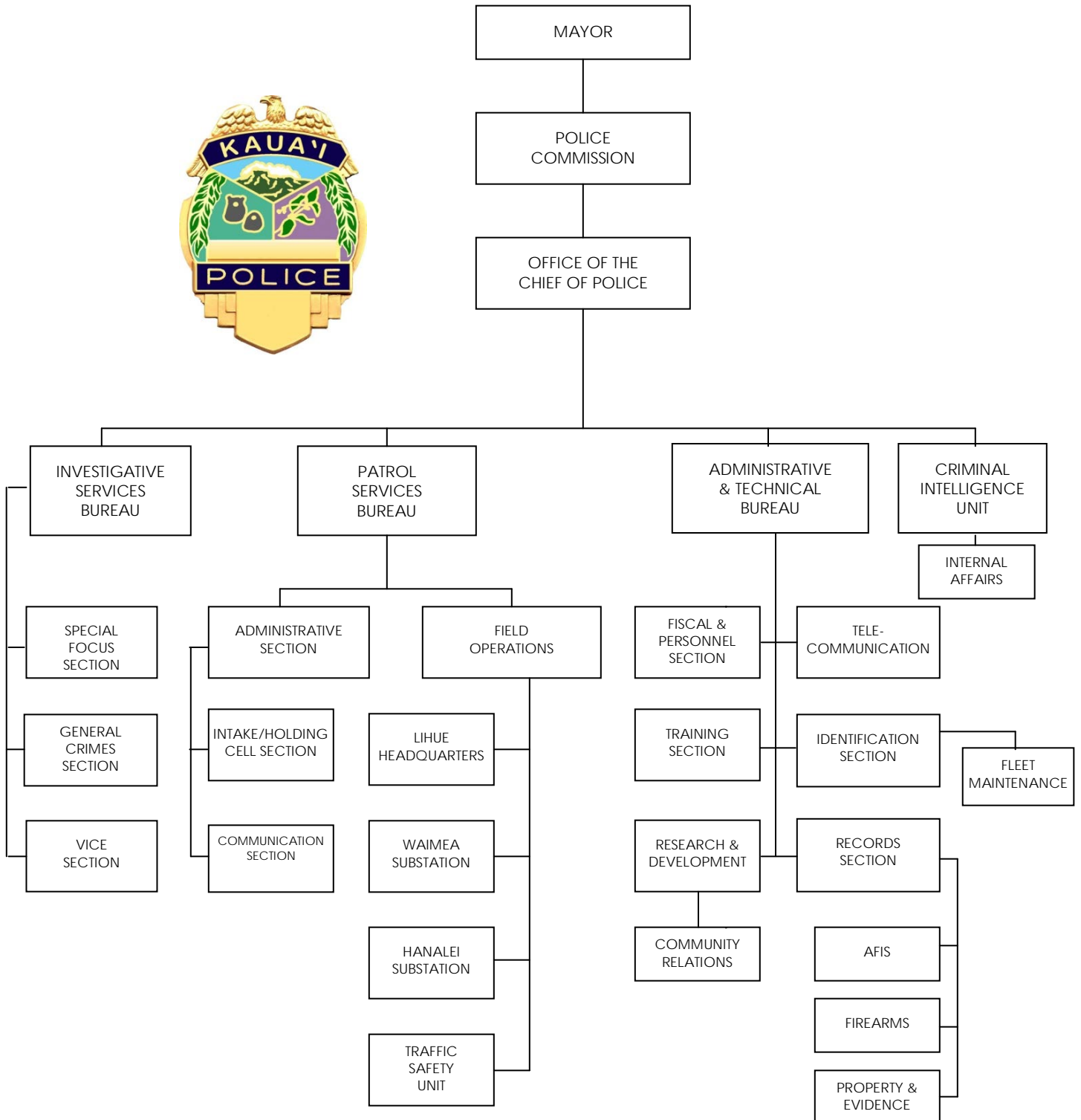

KPD ROSTER

OFFICE OF THE CHIEF

Darryl D. Perry, Chief of Police
Michael M. Contrades, Deputy Chief of Police
Gayle L. Kuboyama, Pub. Safety Svcs Secretary

Criminal Intelligence Unit

Ezra K. Kanoho, Acting Police Lieutenant
Christopher A. Calio, Police Officer
Alan T. Santella, Police Officer

ADMINISTRATIVE & TECHNICAL BUREAU

Mark N. Begley, Assistant Chief of Police
Henry A. Barriga, Police Captain

Training Section

Michael O. Gordon, Police Lieutenant

Research & Development

Scott K. Kauai, Police Lieutenant
Darla A. Abbatiello, Police Officer
Eric J. Arroyo, Background Investigator
Howell K. Kaleohano, Background Investigator
Sheri S. Nakashima, Personnel Clerk

Community Relations

Paul N. Applegate, Police Sergeant

Identification Section

Dan S. Miyamoto, Police Lieutenant
Matthew R. Beadle, Fleet Coordinator

Fiscal & Personnel Section

Daurice A. Arruda, Fiscal Officer I
Vivian S. Akina, Personnel Assistant II
Mona Mae K. Caldeira, Account Clerk
Melanie G. Luis, Account Clerk

Records Section

Audrey J. Silva, Acting Records Unit Supervisor
Allison K. Ageno, Police Warrants Clerk
Eunice M. Apeles, Police Evidence Custodian II
Joni Y. Arakaki, Police Reports Reviewer II
Emily M. Fabro, Weapons Registration Clerk
Kristal V. Nebre, Police Evidence Clerk
Taytralyn K. M. Nuivo, Clerk
Scott L. Yamaguchi, Identification Tech. III

INVESTIGATIVE SERVICES BUREAU

Administrative Section

Roy A. Asher, Assistant Chief of Police
Sherwin K. Perez, Police Captain
Lucas J. K. Hamberg, Police Officer
Jessica A. Fletcher, Investigative Support Clerk
Jodi A. S. Hookano, Investigative Support Clerk

Crimes Against Persons Section

Randolph Chong Tim, Acting Police Lieutenant
Joseph W. Adric, Detective
James M. Kurasaki, Detective
Brandy K. Ledesma, Detective
Shane Y. Sokei, Detective
Regina D. Kaulukukui, Program Specialist I
Claire L. Ueno, Juvenile Counselor

Crimes Against Property Section

Daniel J. Fort, Police Lieutenant
Vicki Fonoimoana, Detective
Karen M. Kapua, Detective
James J. Miller, Detective
Bryson M. Ponce, Detective
Bernard S. Purisima, Detective
James A. Rodriguez, Detective

School Resource Officers

Kenneth J. Carvalho, Police Sergeant

Barry K. DeBlake, Police Officer
Mark T. Ozaki, Police Officer
Mark T. Stulpe, Police Officer

Vice/Narcotics Section

Eric Y. Shibuya, Police Lieutenant
Darren D. Rose, Police Sergeant

Eric J. Caspillo, Police Officer
Arnold B. Cayabyab, Police Officer
Charles V. Dubocage, Police Officer
Daniel Oliveira, Police Officer
Ginny N. Pia, Police Officer
Paris M. Resinto, Police Officer

PATROL SERVICES BUREAU

Administrative Section

Alejandro Quibilan, Acting Assistant Chief
Jon I. Takamura, Acting Police Captain

Noel B. Melchor, Police Officer
Damien M. Mendiola, Police Officer
Anthony J. Morita, Police Officer
Troy K. Sakaguchi, Police Officer
Christina A. Soltren, Police Officer
Michael L. Lane, Senior Clerk

Intake/Holding Cell

Jason P. M. Matsuoka, Acting Police Sergeant
Dean R. Martin, Police Officer
Ronald C. Aceret, Public Safety Worker I
Ernest J. Ganiron, Public Safety Worker I
Clyde J. Letreta, Public Safety Worker I
Kelsey A. Mundon, Public Safety Worker I
Andrew S. Muraoka, Public Safety Worker I
Colette N. Saiki, Public Safety Worker I
Arthur T. Styan, Public Safety Worker I
Creighton V. Tamagawa, Public Safety Worker I

Communications

Kathleen M. Langtad, Supv'g Radio Dispatcher
Nellie V. Bunao, Radio Dispatcher
Deborah Y. Carvalho, Radio Dispatcher
Christina M. Chong Tim, Radio Dispatcher
Norma J. Christian, Radio Dispatcher

Alyssa-Deshae A. Dato, Radio Dispatcher
Darsi L. Gaines, Radio Dispatcher
Cheryl W. Goo-Rego, Radio Dispatcher
Kathy M. Ingram, Radio Dispatcher
Alison P. Kane, Radio Dispatcher
Kristin M. Long, Radio Dispatcher
Brigitte M. Rivera, Radio Dispatcher
Donna M. Takiguchi, Radio Dispatcher
Nancy Y. Tanabe, Radio Dispatcher
Donn Y. Taniguchi, Radio Dispatcher
Lavina L. Taovao, Radio Dispatcher

Field Operations Lihue Headquarters

Trent M. Shimabukuro, Acting Police Lieutenant
Jesse J. Guirao, Acting Police Sergeant
Len H. Nitta, Acting Police Sergeant
Todd W. K. Tanaka, Police Sergeant

Gilbert V. Asuncion, Police Officer
David K. M. Banquel, Police Officer
Clyde N. Caires, Police Officer
Chad S. Cataluna, Police Officer
Tyrus P. Contrades, Police Officer
Danny L. Creamer, Police Officer
Richard D. Drapesa, Police Officer
Shawn P. Hanna, Police Officer
J. Russell T. Himongala, Police Officer
Hanson S. Hsu, Police Officer
Daniel K. Milloy, Police Officer
Joel P. Miyashiro Jr., Police Officer
Randall J. L. Nero, Police Officer
Michael N. Nii Jr., Police Officer
John A. Mullineaux, Police Officer
Paddy E. Ramson, Police Officer
Makana A. Rivera, Police Officer
Wade H. Takemoto, Police Officer
Scott P. Williamson, Police Officer

Hanalei Substation

Sandy I. Wakumoto, Acting Police Lieutenant
Scott K. Brede, Police Sergeant
Roderick B. Green, Police Sergeant
Brian Silva, Acting Police Sergeant
Geary G. Masada, Senior Clerk

Aaron E. Bandmann, Police Officer
Vernon A. Basuel II, Police Officer
Michael P. Buratti, Police Officer

Jesse S. Castro, Police Officer
Norberto M. Garcia, Police Officer
Chito P. Garduque, Police Officer
Christian D. Jenkins, Police Officer

Matthew K. Kaluahine, Police Officer
Jerald J. Y. Kim, Police Officer
James R. Kurowski II, Police Officer
Damian A. Loo, Police Officer
Michael R. Marshall, Police Officer
Mackenzie B. Metcalfe, Police Officer
Kennison L. Nagahisa, Police Officer
Clayton S. Okamoto, Police Officer
Rolland B. K. Peahu Jr., Police Officer
Aaron K. Relacion, Police Officer
Tyson K. Relacion, Police Officer
Shelly L. Rodrigues, Police Officer
Larry F. Soliman, Police Officer

Waimea Substation

Richard W. Rosa, Police Lieutenant
Alan J. Andres, Acting Police Sergeant
Kenneth P. K. Cummings, Police Sergeant
Damien E. McCallum, Acting Sergeant
Jay H. Watanabe, Senior Clerk

Anthony K. Abalos, Police Officer
Kahua S. P. Akeo, Police Officer
Philip K. Banquel, Police Officer
Jonathan K. Bonachita, Police Officer
Arthur K. Caberto, Police Officer
Ritchael B. Cariaga, Police Officer
Marnie A. Fernandez, Police Officer
Nelson B. Gabriel, Police Officer
Darin S. Irimata, Police Officer
George L. Laccone, Police Officer
Derek A. Lorita, Police Officer
Whitman K. C. McCallum, Police Officer
Bruce A. Nance, Police Officer

Colin D. Nesbitt, Police Officer
Floyd S. Niau, Police Officer
Arnel S. Purisima, Police Officer
Kaulana L. K. Renaud, Police Officer
Isaiah K. Sarsona, Police Officer
Jason D. Scalzo, Police Officer
Steven S. Vinzant, Police Officer
Christopher A. Vierra, Police Officer
Kapena R. Wilson, Police Officer

Traffic Safety Unit

Robert Gausepohl, Acting Police Lieutenant
Jason D. Overmyer, Acting Police Sergeant

Elliott K. Ke, Police Officer
Vernon J. Scribner, Police Officer
Ray M. Takekawa, Police Officer
Amy S. Agcaoili, Senior Clerk
Michele N. Albarado, Police Records Clerk

School Crossing Guards

Cleotilde A. Arias (*Wilcox School*)
Rogelio L. Dela Cruz (*Kekaha School*)
Virginia B. Gray (*Wilcox School*)
Stella E. Greenleaf (*Kapaa Elementary School*)
Mathew Kaluahine (*Wilcox School*)
Pasty L. Kane (*Koloa School*)
Alan R. Mindoro (*Chiefess Kamakahahei*)
Wallen E. Osterhout (*Koloa School*)
Kenichi Shimogawa (*Kalaheo School*)

POWERS, DUTIES and FUNCTION

CHIEF OF POLICE

The Chief of Police plans, organizes, staffs, directs and controls the personnel and resources of the department and administers the department in a manner consistent with the Charter of the County of Kaua'i and the laws of the State of Hawai'i.

The Chief of Police is responsible for the following:

- Preservation of the public peace
- Protection of rights of persons and property
- Prevention of crime
- Detection and arrest of offenders
- Enforcement of all State laws and County ordinances and all rules and regulations made pursuant thereto; and
- Service of processes and notices in criminal and civil proceedings.

The Chief is also responsible for training, equipping, maintaining, and supervising a force of police officers and necessary staff.

From time to time, the Chief of Police makes reports to the Police Commission as required. In addition, the Chief of Police submits an annual report to the Police Commission of the state of affairs and condition of the department.

CRIMINAL INTELLIGENCE UNIT

The Criminal Intelligence Unit of the Kaua'i Police Department works directly under the Office of the Chief of Police.

The primary goal of the unit is to gather raw data related to organized crime activities in the County of Kauai and the State of Hawaii. Such activities involve gambling, prostitution, loan sharking, illegal drug distribution, counterfeiting, extortion, and corruption of law enforcement officers and public officials. The Unit then takes the raw data and creates an actionable intelligence product and disseminates the intelligence product to respected bureaus for further investigation. The unit also provides dignitary protection, monitors domestic and international terrorist activities and serves as a vital support group for other bureaus within the department.

Acting Lieutenant Ezra Kanoho was responsible for directing, planning, and coordinating overall activities of the unit.

Acting Sergeant Christopher Calio and Officer Alan Santella were tasked with overseeing field operations.

The Criminal Intelligence Unit is part of a statewide network of officers from various police departments and law enforcement agencies. Officers work collectively investigating, collating, and analyzing information regarding

organized crime and other criminal
elements.



Administrative & Technical Bureau

ADMINISTRATIVE and TECHNICAL BUREAU

Assistant Chief Mark Begley was responsible for planning, directing, and coordinating activities within the Administrative and Technical Bureau for 2011.

The primary function of the Administrative & Technical (A&T) Bureau is to provide support services to other police units, by assisting them in meeting their own departmental objectives. Sections within A&T include: Fiscal and Personnel, Records, Training, ID Tech, Research and Development, and Community Relations. Additional services are provided in Telecommunications, Automated Fingerprint Identification System (AFIS), Evidence, Firearms, and Fleet Maintenance.



FISCAL AND PERSONNEL

The fiscal section of the Administrative and Technical Bureau is staffed by Fiscal Officer Daurice Arruda, Personnel Assistant Vivian Akina, and Account Clerks Mona Mae Caldeira and Melanie Luis. The basic function of this section is to administer the department's fiscal program and the department's personnel matters.

This support section assists Administration in coordinating and developing the department's annual operational budget and provides technical support for all matters relating to accounting, purchasing, inventory, contracts, payroll and general fiscal management activities of the department. The Personnel Assistant plays a key role in assisting with the hiring process as part of an ongoing effort to fill vacancies.

Total expenditures for the year 2011 were \$25,801,328.42 compared to \$23,167,485.060 for the previous year. Salaries and salary related expenditures amounted to \$20,684,109.32 or 80% of total expenditures for the year.

The following chart depicts the department's sworn and civilian strength as of December 31, 2011.

	Authorized	Actual
Appointed	2	2
Sworn	148	124
Civilian	71	58
Temporary	4	1
TOTAL	225	185

In 2011, the Department hired five (5) Public Safety Workers, four (4) Radio Dispatchers, a Account Clerk, a Personnel Clerk, two (2) temporary Background Investigators, a temporary Police Equipment Maintenance Coordinator, and three (3) part-time School Crossing Guards. In addition, two (2) Student Interns were contracted for one month.

During the year, fifteen (15) employees separated from service: five (5) retirements, five (5) resignations, five (5)

appointment terminations and an inter-departmental movement.

RESEARCH AND DEVELOPMENT

The Research and Development Section consists of a Lieutenant and two Sergeants, one of whom is in charge of Community Relations. Lieutenant Scott K. Kauai was in command of the section in 2011.

The section is responsible for procuring uniforms and equipment, assisting with department inventory, initiating and formulating contracts, coordinating physical examinations and urinalysis screening, establishing safety and health programs, obtaining funding through various grants, and participating in various community related service projects. In addition, the section also conducts project research, analyzes crime trends, and coordinates the department's written directive system.

The most critical role of the section continues to be the recruitment, hiring, and background investigations for both sworn and civilian employees. In 2011, several efforts were made to streamline and enhance the hiring process.

In 2011, the first Physical Readiness Standardized Test (PRST) for Police Services Officer candidates was successfully conducted. Its purpose was to establish physical fitness standards since police officers' physiological capabilities and physical readiness bear directly upon their safety and effectiveness, as well as to the safety of co-workers and other citizens.

A Personnel Clerk was hired in August 2011 to assist with meeting the goals of this section. The primary purpose of the

newly created position was to expedite the department's recruitment and background investigation process. An additional Background Investigator was also hired to assist in the background investigations of Police Services Officer applicants.

A recruitment incentive for School Crossing Guards was put into place in 2011. The incentive provides for a reimbursement of the cost of the pre-employment physical examination, as physicals are not normally covered by health insurance. Additionally, the department received approval to allow School Crossing Guards to work up to 19 hours per week (as opposed to a limit of 10 hours per week), on an as-needed basis, at the Principal's discretion.

The Research and Development section continues to explore ways to streamline and enhance the recruitment/hiring process, as we continue our goal of attracting and retaining the most qualified and best-suited applicants for the department.

COMMUNITY RELATIONS

Community Relations Sergeant, Paul Applegate participated in many community-related service activities.



Some of these activities included conducting station tours and presentations with various groups throughout the island, covering topics such as drug awareness, personal safety awareness, school safety and shop with a cop. Sgt. Applegate also attended numerous career and recruitment fairs.



The Annual Special Olympics/Troy Barboza Torch Run, Cop on Top, and Kaua'i United Way drive were just some of the community fundraisers the section was involved with in 2011.

POLICE EXPLORER PROGRAM

In 2011, the Police Explorer Program was led by Officer Darla Abbatiello. The Explorer's Program is designed for career-oriented young adults aged 14 through 20. Members are referred to as "Explorer" and, while the program is part of the Boy Scouts of America, the Explorer program is *instinctively* different from scouting. Explorer is a co-educational, young-adult program developed and supervised by local community organizations, businesses and individuals providing an opportunity for young adults to explore a particular career field. The Kaua'i Police Explorer Post is sponsored by the Kaua'i Rural Development Project, the Kaua'i Police Department & the Kaua'i Community College.

This program is designed to educate and involve young men and women in police operations and to interest them in law enforcement functions whether they enter the law enforcement field or not.

As an Explorer, young adults have the opportunity to assist the Kaua'i Police Department by assisting officers with traffic control and security at community events, participating in law enforcement training sessions and community-relations activities. Through these activities, Explorers broaden their understanding and firsthand knowledge of the challenges and job skills that make up their community's police service. In addition to gaining a working knowledge of police work, the participants have the opportunity to give of themselves to their community. There were twelve Explorers in the program in 2011.



RECORDS, EVIDENCE, FIREARMS, CIVIL FINGERPRINTING, AFIS SECTION, LEGAL DOCUMENTS, STATISTICS & SEX OFFENDER REGISTRY

Ms. Audrey Silva served as temporary Records Unit Supervisor and Custodian of Records. Ms. Silva directed a staff that consisted of the following personnel: Ms. Joni Arakaki, Reports Reviewer II; Ms. Allison Ageno, Warrants

Clerk; Ms. Emily Fabro, Weapons Registration Clerk; Mr. Scott Yamaguchi, ID Technician III, Ms. Taytralyn K. M. Nuivo, Clerk, Ms. Kristal Nebre, Police Evidence Clerk; and Ms. Eunice Apeles, Police Evidence Custodian.

One of the primary responsibilities of this section is maintaining records and services consistent with the Uniform Crime Reporting Standards, Federal, State, and County laws, as well as departmental rules, regulations and policies.

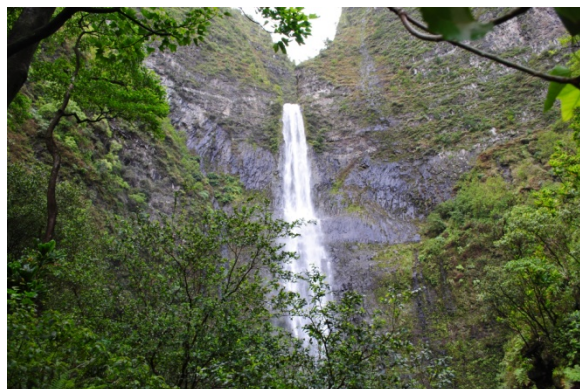

Overall, the section is responsible for the following processes: Legal documents (warrants, subpoenas, summons, and TRO's), firearms registration and permits, evidence receiving and storage, civil employment fingerprinting services, insurance requests, report duplication, police and criminal record checks, for criminal conviction and sex offender registry inquiries, expungement orders, National Crime Information Center (NCIC) records management system data entry & maintenance, maintaining individual arrest records and all police reports filed with the department.

Another important responsibility of this section is ensuring evidence items are accounted for from initial receipt to final disposition, including maintaining proper chain of custody procedures when

items are sent for testing or used during trial.

Scott Yamaguchi, who is the Automated Fingerprint Identification System (AFIS) Computer Specialist, helps identify suspects from latent fingerprints recovered at crime scenes. First-time and repeat offenders are processed and maintained in a statewide AFIS database.

Audrey Silva continued to serve as the department's Police Records Analyst in charge of the Uniform Crime Reporting System. She also serves as the department's primary administrator for the NCIC database and is involved with the operational and administrative audits for these systems.

RECORDS SECTION STATISTICS

ACTIVITY	CY 2011
Calls For Service (CFS)	36,485
Incident Reports (RMS)	31,850
Adult Arrests: Green Box Bookings	3547
Adult Arrests – No. of Charges	5949
Juvenile Bookings	1069
Juvenile Bookings – No. of Charges	1381
Legal Documents	3872
Counter Service Funds-County of Kaua'i	\$ 7,722.75
Counter Service Funds-A. G's Office	\$ 12,155.50
Insurance Requests	1605
Sex Offenders Registered	113
Expungements	378
FIREARMS	
Applications Issued	1063
Permits Issued	918
Weapons Registered	2099
Handguns	698
Rifles & Shotguns	1401

CIVIL FINGERPRINTING	
Number of Requests	278
Number of Cards Printed	294
AFIS	
Adults 1 st Timers	617
Adults Repeaters	1966
Juveniles 1 st Timers	211
Juveniles Repeaters	267
Latent Processed	734
Hits on Latent	11

TRAINING SECTION

Lieutenant Michael O. Gordon was in command of the Training Section, which continued progress in improving services and programs to address areas of increased liability risk for the Kaua'i Police Department. The section also sought to provide quality training programs for personnel in an effort to keep up with the continuously advancing technological field of criminal investigations.

More than 12,500 hours of training involving 98 different training sessions was provided to police personnel throughout 2011. Some of the specialized courses included:

Investigative Training:

- International Conference on Child and Family Maltreatment
- Post Bomb/Explosive Blast Investigation
- FBI Criminal Profiling
- Homicide Investigation; From Crime Scene to Court Room
- 13 Critical Tasks: An inside out approach to solving more gun crime (on Maui)

- Chop Shop Investigations & Criminal Sophistication course w/field exercises (on Maui)
- Current Illicit Drug Trends
- Nation Improvised Explosive Familiarization
- General Dynamics of Child Sexual Abuse
- Basic and Advanced Course: Reid Technique of Interviewing and Interrogation
- Investigation of Pediatric Sexual Assault
- Basic Crime Prevention Certification Seminar (in Maui)
- Cell Phone/Digital Device Investigation (in Oahu)
- Law Enforcement Prevention and



- Deterrence of Terroristic Acts
- Impaired Driving Toolbox; Essentials of Impaired driving prosecution & investigation (in Kona)
- 23rd Annual Crimes against Children Conference (In Dallas Texas)
- Response to an Active Shooter Instructor Training
- E-Trace, Firearms background investigations
- 2011 Army Guard Civil Support Team/CBRNE training and exercise
- Drug Investigations and Courtroom testimony
- General Dynamics of Child Sexual Abuse

- Western States Information Network (WSIN)
- Covered Offender Registration Training
- ACE-V Fingerprint Documentation Presentation
- Mobile Field Force (Riot Control) Training
- Rappel Certification
- California Narcotic Officers' Association Conference
- Advanced Undercover Techniques and Survival Training

Administrative:

- Statewide Summit on Achieving Cultural and Linguistic Accessibility
- KPD PSO Physical Readiness Testing
- Critical Incident Response Exercise PMRF
- Instructor Development Course
- Constant Training Workshop, "Customer Service Excellence", "Communicating Effectively", "Dealing with Difficult People", & "Building Positive Attitudes"
- Advanced Level 1 and II DNA Crime Scene Collection
- Web Cast; Drive to survive: Training, mindset & policies that enhance safety
- Grant Management Training
- Multi-Assault Counter Terrorism Action Capabilities (MACTAC)
- Working with women coping w/substance abuse, mental illness and Domestic Violence
- Toast Masters Club
- Supervisory Training on the County Policy against Discrimination and Harassment
- Non-Supervisory Training on the County Policy against Discrimination and Harassment
- Investigative Interviews in Child Sexual Assault
- Senior Professional Standards Training

- ASSIST: Applied Suicide Intervention Skills Training
- Best Practices in Child Sexual Abuse Investigations
- Intermediate Fusion Center Analyst Training (various days on-line training)
- CALEA Conference, Cincinnati, Ohio
- Dealing with the Media
- Tsunami Awareness
- National Instant Criminal Background Check System (NCIS)
- Endangered Species Act training
- Children with Sexual Behavior Problems
- Prevent Suicide Task Force
- VisionAIR Administrators Training
- 22nd Annual VISIONAIR Users' Conference
- Incident Command System 300
- Incident Command System 400
- AS400 Dept. of Public Works, Work Order Training
- E-Discovery Training
- VisionCAD AD HOC Reporting Training
- Higher Ground Logging Recorder Training

Qualifications:

- Special Services Team Monthly Training
- Clandestine Laboratory Investigation Course
- Clandestine Laboratory Investigation Re-Certification
- Forklift Operator's Certification Training
- Firearms Qualifications Low Light, No Light Training
- PSW Shotgun Re-qualification
- Taser Device User Certification
- Tactical Precision Rifle
- EVOC Drivers Training Program
- SFST Refresher Training
- Phase I & II Hostage Negotiations and Crisis Intervention

- Patrol Rifle Course
- F.A.S.T. Training
- Firearms Qualification
- Pressure Point Control Tactics (PPCT) Self Defense Training
- CPR/AED Train the Trainer Certification Course
- Stalker DSR 2X Radar User Certification Training
- CPR/AED Refresher Training
- Taser Instructor Recertification
- 40 hour Clandestine laboratory Certification Course

IDENTIFICATION & CRIME SCENE TECHNOLOGY

Lieutenant Dan Miyamoto was in charge of the department's Identification & Crime Scene Technology Section, and also oversaw activities involving the police fleet and equipment maintenance unit.

Lt. Miyamoto, who is the primary on-call technician, responded to numerous cases throughout the year, including murder, robbery, arson, sex assault and traffic (fatal) accidents.

The basic function of this section is to support the Patrol Services and Investigative Services Bureaus by providing photography, latent fingerprint (dusting, ninhydrin, and superglue), gunshot residue swabbing, alternative light source scanning, DNA, trace particle, and evidence collection services.

POLICE FLEET AND EQUIPMENT MAINTENANCE

Mr. Michael Layosa served as the temporary Police Fleet and Equipment Maintenance Coordinator until the hiring of Matthew Beadle. They were responsible for the Police Fleet

Maintenance budget and expenditures and coordinated all repairs and maintenance for the department's vehicles and equipment.



Mr. Beadle continued to utilize an in-depth service plan to ensure all police vehicles were running safely and efficiently. He received work discrepancies of the police fleet and equipment and coordinated the repairs with the County Maintenance Base Yard in Lihue. He also worked closely with private auto service outlets on more extensive vehicle and equipment repairs. He was also responsible for generating requisitions for parts, supplies, and all repairs that were needed.

The Fleet Maintenance Coordinator maintains a total of 170 vehicles in his fleet, 120 marked vehicles and 50 unmarked vehicles. In addition to fleet responsibilities, the Fleet Coordinator maintains other types of department equipment, including the Mobile Incident Command Center vehicle, forklift, emergency generators, light generators, off road emergency vehicles, and various types of trailers to transport, and house emergency equipment including signage road light trailers for the Traffic safety Unit.



Investigative Services Bureau

INVESTIGATIVE SERVICES BUREAU

Assistant Chief Roy Asher is the Commander of the Investigative Services Bureau. The bureau is comprised of experienced and seasoned veterans who have received advanced and specialized training in various disciplines. They are tasked to investigate the whole gamut of cases, from a simple misdemeanor case to the most serious and complex felony case, both self-initiated and as follow-up on cases referred by the Patrol Services Bureau. In addition, detectives investigate cases of a non-criminal nature, such as unattended deaths, in order to determine that no foul play was involved. The Bureau conducts outreach training or presentations. This includes, but not limited to, drug and gang awareness resistance education, theft and burglary prevention, and victimization. The bureau is divided into three primary Sections: Special Focus Section, General Crimes Section, and Vice Section.



The Special Focus Section includes white collar investigations, computer crime investigations, status offenses, missing persons, domestic violence cases, and the School Relations Officers Program, which includes the DARE Program. The General Crimes Section includes all

crimes against persons and property crimes. The Vice Section deals with all drug and narcotic investigations, and includes a canine unit.

Support personnel include the bureau's two support Clerks. The Bureau also oversees the Crisis Negotiations Team and the Special Services Team.

GENERAL CRIMES SECTION

The General Crimes Section is under the command of Lieutenant Dan Fort. The section currently has an allotment of nine detectives, who primarily investigate all crimes against persons and property which are committed by or against both adults and juveniles.

SPECIAL FOCUS SECTION

The Special Focus Section was lead by Lieutenant Danilo Abadilla until his retirement in June 2011. The unit is currently under the command of Acting Lieutenant Randy Chong Tim. The section currently employs 2 detectives who are responsible for the investigations of White Collar crimes, Computer Crimes, Domestic Violence cases, Missing Persons cases, and Juvenile Status offenses.

Gina Kaulukukui is the Domestic Violence Intervention Coordinator who handles the Domestic Violence Cases. Claire Ueno handles Missing Persons cases and also serves as the Juvenile counselor handling status offenses.

SCHOOL RESOURCE OFFICERS

The School Resource Officers (SRO), under the supervision of Sergeant Kenneth Carvalho, handles offenses and any incidents within the schools, as well as teaches the DARE Program to 5th graders. The SRO unit also spearheads the department's Juvenile Alcohol and Tobacco interdiction efforts through the implementation of two grants, and they conduct periodic projects to curb crimes against visitors.



YOUTH SERVICES SECTION- JUVENILE COUNSELOR

Ms. Claire Ueno continues to make a positive impact in the community as the department's juvenile counselor. She serves as the overall coordinator for status offenses, which includes runaway, curfew, truancy and persons in need of supervision (P.I.N.S.)

"Teen Court" is another important program overseen by Ms. Ueno. Since its inception eight years ago, it has evolved into a viable Family Court alternative and diversion from the Juvenile Justice System for first time youth offenders.

Ms. Ueno is also involved with the Maile-Amber Alert response unit, and is the coordinator of missing persons cases.

DOMESTIC VIOLENCE INTERVENTION COORDINATOR (DVIC)

Gina Kaulukukui serves as the department's Domestic Violence Intervention Coordinator (DVIC). Her primary area of responsibility is as a special case manager for all incidents of family, child and elder abuse, as well as protective order and temporary restraining order violations.

Her duties include screening family violence cases and working closely with the victims to initiate and facilitate services and avenues of support. She works closely with community resources to collaborate and strengthen services for the victims.



VICE SECTION

This Section is responsible for investigating and enforcing all laws relating to illegal drug activity. The Narcotics/Vice Unit is under the command of Lieutenant Eric Shibuya, and is comprised of 15 positions (one Lieutenant, two Sergeants, and twelve Officers/Investigators).

Crystal meth-amphetamine or "ice" continued as a primary focal point for the unit. Marijuana eradication projects, also known as "Green Harvest" operations, continued to have a strong

impact on the illegal cultivation of marijuana. Utilizing helicopters and employing rappelling techniques, officers worked throughout the year with federal and state agencies in a concerted effort to curtail illegal growing efforts on Kaua'i and the other islands.



Narcotics/Vice officers were also assigned to various federal and state task force units, including High Intensity Drug Trafficking Area (HIDTA), Domestic Cannabis Eradication/Suppression Program (DCE/SP), Hawaii Narcotic Task Force (HNTF), State Marijuana Eradication Task Force (SMETF), and the statewide Clandestine Lab Task Force.



2011 VICE SECTION STATISTICS

TYPE OF SEIZURE	AMOUNT SEIZED (grams)
Crystal Meth or "Ice"	1,096.6 g
Cocaine	275.7 g
Marijuana (processed)	14,276.70 g
Marijuana (plants)	2572
Hashish / Hash Oil	1,367.9
Heroin	.08
Oxycodone Pills	328
Mushrooms	14.6 g
Clan Labs	0
Weapons	21
Arrests	140
Money Seized	\$89,111.00
Vehicles	17
Ecstasy Pills	0
s/warrants	117
Drug Trafficking Organizations	2

CRISIS NEGOTIATORS TEAM

The Crisis Negotiators Team (CNT) is comprised of officers from both Patrol Services Bureau and Investigative Services Bureau. The Team's operational responsibilities fall under the command of the ISB Assistant Chief

The Team was under the command of Lieutenant Jon Takamura which has a total of 7 members. The members are trained in a peaceful mediation of crisis situation. The team is summoned to all hostage situations, suicide attempts, barricaded subjects, and any other crisis situation which calls for mediation or negotiations.

SPECIAL SERVICES TEAM

The Special Services Team (SST) is comprised of officers from all three bureaus of the department. The Team's operational responsibilities fall under the command of the ISB Assistant Chief.

The team was under the command of Lt. Michael Gordon. The Special Services Team, comprised of 17 members, is activated when critical situations arise requiring special police consideration. Cases include hostage and barricaded suspect incidents, area and building sweeps for dangerous perpetrators, and high-risk search warrant entries.



To be a member of the SST, officers must be able to meet and maintain qualification and eligibility standards in areas that include overall physical fitness, firearms and weapons proficiency, and rappelling.

KAUA'I POLICE ATHLETIC LEAGUE (K-PAL)



The Kaua'i Police Athletic League (K-PAL) continues to expand its reach to the youngsters ages 4 through 18 throughout the island.

Under the direction of Officer Mark Ozaki, the K-PAL program has maintained strength in its overall number of participants year after year.



The 2011 flag football and cheerleading season again was a major success, with hundreds of youth participating. Teams of players in various age groups were formulated in every major district and townships throughout the island.

The wrestling, boxing and Jiu-Jitsu programs continue to grow while offering competitors an opportunity to test their skills not only on Kaua'i, but statewide and nationally as well.

Hip-Hop dancing and other activities are also offered.





Patrol Services Bureau

PATROL SERVICES BUREAU

The Patrol Services Bureau has always been the “backbone” of the Kauaʻi Police Department, and without exception is the most crucial element of the entire organization. In terms of manpower, patrol is the largest of the three bureaus, with nearly two-thirds of the department’s sworn personnel comprising its ranks.

Assistant Chief Alejandro Quibilan was in command of the bureau with Acting Captain Mark Scribner assisting in an operational capacity until his retirement. Sergeant Eric Kauai, up until his retirement, was the Acting Patrol Administrative Lieutenant who is in charge of Communications and the Detention Center/Holding Facility.



Dedicated patrol support staff included Michelle Albarado, Clerk Supervisor; Amy Agcaoili, Police Records Clerk; and three District Senior Clerks.

The Patrol Services Bureau is responsible for the following:

- Preservation of the Public Peace
- Prevention of Crime

- Identification and Apprehension of Offenders
- Enforcement of all State Laws and County Ordinances
- Protection of Rights

The bureau is divided into three main districts, Hanalei, Lihue, and Waimea. A Lieutenant or District Commander is given overall responsibility for each region, and is assisted by three Sergeants. The Sergeants are responsible for the immediate supervision of a squad comprised of up to eight officers. In addition, each district receives assistance from an assigned Senior Clerk.

The Patrol Bureau also has three vital support sections: Traffic Safety Unit (TSU), Emergency Dispatch-Communications, and Detention Center/Holding Facility.

Community events for the year included:

- Waimeʻa Town Celebration
- Kauai World Challenge Canoe Race
- Kauaʻi Hospice Concert in the Sky
- Visitor Industry Charity Walk, Special Olympics Torch Run, and multiple non-profit fundraisers
- Veteran’s Day Parade
- Farm Bureau Fair
- Koloa Plantation Days Parade
- King Kamehameha Day Celebration
- Lights on Rice Street Parade
- Kauai Marathon
- Malama Pono Paradise Ride
- Various community/town meetings

LIHUE DISTRICT (Central Kaua`i)

Acting Lieutenant Trent Shimabukuro served as the District Commander in Lihue for the year 2011. District Supervisors included Sergeants, Todd Tanaka and Carl Oliver, and Acting Sergeant Len Nitta. Senior Clerk Mike Lane provided clerical and administrative support.

The Lihue District is the hub and main business & commercial district on the island. It encompasses the central, heavily populated region of Kaua`i, extending from Kapaa Town to the "Tunnel of Trees" near Koloa. The larger population and higher concentration of businesses, government offices, transportation and special event venues typically equates to a greater caseload for Lihue officers.

The district continues to serve as a training ground for newly graduated recruits, who along with their Field Training Officers will be routinely assigned to the Lihue District sectors for increased case exposure.



Special Projects and Community events for the year included:

- The Annual Kaua`i Hospice Concert in the Sky
- Visitor Industry Charity Walk, Special Olympics Torch Run, and multiple non-profit fundraisers

- Various community/town and multi-agency meetings

The Lihue District handles between 46-50 percent of all calls each month on the island. The Lihue District officers have high caseloads, which demand much of their time on duty with investigations and report writing. They're also counted on to conduct traffic enforcement, serve legal documents and monitor their areas of assignment.



In 2011, officers working in the Lihue District collectively issued 4,963 citations. They also made 1,764 arrests. 83 of those arrests were for impaired driving.

WAIMEA DISTRICT (South Shore to West Kaua`i)

The Waimea District begins at the Halfway Bridge located on Kaumuali`i Highway vicinity of State Mile Marker 5 to the far Westside of the Island (Polihale), to include Kokee State Park and the Island of Ni`ihau.

Within this area of responsibility includes nine (9) rural communities spread across approximately 311 square miles on the Island of Kaua`i. Within this area, there are seven (7) schools ranging from elementary, middle, and a high school. The Waimea Sub-Station is located 23 miles west of Lihu'e and has been shared with the Kaua`i Fire Department since 1976.

There are currently twenty-eight (28) employees assigned to the Waimea District which consisted of a District Commander Lieutenant Richard W. Rosa, three (3) Sergeants (Sergeant Kenneth Cummings, Acting Sergeant Damien Mendiola, and Acting Sergeant Damien McCallum), twenty-three (23) officers, and a Senior Clerk (Mr. Jay Watanabe).



Community and Special Events:

- Waimea Town Celebration
- Kōloa Days Parade
- Elementary and High School Presentations
- Pre-school visits
- Various Business presentations concerning crime prevention.
- Neighborhood Watch
- Kaua'i Marathon
- Project Grad
- Waimea Christmas Parade
- Coaching for various community and school sports

Officers in the District in an attempt to insure the safety of our roadways issued 8,320 citations and arrested 56 impaired drivers in 2011. The officers also made 1,891 arrests in their effort to protect the community.

Numerous special operations were conducted in 2011 to address various community concerns and to deter the opportunity to initiate criminal activity.

HANALEI DISTRICT (East Kaua`i to North Shore)

Acting Lieutenant Sandy Wakumoto served as the District Commander in Hanalei for the year 2011. District Supervisors included Sergeants Rod Green, Scott Brede, and Acting Sergeant David Banquel (through July 2011 then Acting Sergeant Brian Silva for the remainder of 2011). Senior Clerk Geary Masada provided clerical and administrative support.



Hanalei District consists of very diverse communities, and has officers that are skilled at dealing with unique challenges that the area provides. Whether it is addressing a road closure due to the Hanalei River flooding, or corralling a few horses and cows that strayed away from their pasture, Hanalei District officers are equipped to handle any situation. Hanalei District boundaries start at Kapaa town located on the east side of the island, and extend up to Kee Beach on Kaua`i's north shore.

Hanalei District officers have frequently received letters of commendation from the community for their outstanding service. These letters have been from citizens expressing appreciation for thorough investigations, addressing community concerns, and holding informative community meetings.

In 2011, officers working in the Hanalei District collectively issued 6,059 citations. They also made 1,158 arrests. 71 of those arrests were for subjects driving under the influence.



During the year, officers participated in several Special Operations and community functions including but not limited to the following:

- Child safety restraint monitoring at schools
- Relay for Life
- Neighborhood Watch and Crime Prevention presentations
- COP on TOP (Special Olympics fundraiser)
- Drunk driving enforcement
- Speeding enforcement in areas identified by the community
- Drug, safety, and police awareness presentations at various schools
- Participation in Kaua'i Police Activity League events

TRAFFIC SAFETY UNIT

The Traffic Safety Unit (TSU) consisted of a total of six Police Officers and two civilian personnel. The Commander was Lieutenant Mark Scribner who was assisted by Sergeant Robert Gausepohl. The traffic investigators consist of Officer Elliott Ke, Officer Jason Overmyer, Officer Vernon (Jay) Scribner and Officer Ray Takekawa. The civilian support staff was comprised of Amy Agcaoili and Michele Albarado.

TSU is on-call 24 hours a day, 7 days a week and prepared to respond island wide to any fatal and/or serious injury traffic crash. TSU creates a forensic sketch of crash scenes and conducts in depth and technical investigations of Negligent Homicide or Negligent Injury type cases. In addition, TSU has assisted Detectives with forensic sketches.

A proactive approach to traffic safety remained a high priority, as each officer was also tasked with enforcing traffic laws and ordinances, including speeding, seatbelt, and OVUII.



TSU was very active in the community as well and lead the way for a successful Click it or Ticket campaign and conducted numerous sobriety check points. TSU conducted several car seat checks throughout the island. TSU assisted in the following community events:

- The Kaua'i Hospice Fireworks Show
- The Special Olympics Parade
- The Multiple Sclerosis Society Walk
- The Hawaii Hotel Visitors Industry Charity Walk
- Koloa Plantation Days Parade
- The Kaua'i Marathon
- The Kaua'i Department of Water Project "Wet"
- The Kaua'i United Way Walkathon
- The Kaua'i Veteran's Day Parade

- The Rotary Club of Kauaʻi Parade
- The Lights on Rice Parade
- The West Kauaʻi Business and Professional Association Parade
- The Sheraton Kauaʻi Resort Fireworks Display
- Sign waiving in Kapaʻa with ALULIKE.
- Junior Police Officer Picnic
- School evacuations
- Get Fit Walking School Bus
- Shattered Dreams at Kapaa H.S.

COMMUNICATIONS/DISPATCH

The Kauaʻi Police Department Communications Center has 1 Dispatch Supervisor, 20 Full Time Dispatchers, 17 are County Positions and 3 are State Funded.

The Communications Section of the Kauaʻi Police Department is where it all begins. Every call for service whether it be a 911 call or a non emergency call comes through the Communications Section for service. The Kauaʻi Police Department's Communications Center is responsible for dispatching the entire County of Kauaʻi, Police, Fire and Medics as well as other County Agencies after Hours.

Dispatchers go through 5 weeks of Classroom Training which includes 3 days of EMD (Emergency Medical Dispatch Training) upon completion the Dispatcher becomes certified in CPR. They also receive 8 weeks of on-the-job training with a DTO (Dispatch Training Officer).

The Communications Center is responsible for warrants and wanted persons checks via NCIC and is certified every two years.



Dispatchers hold a great deal of responsibility. They are the life link for every agency and person who they dispatch. In addition to all their duties, the dispatchers are also Emergency Medical Dispatch (EMD) certified. That means that they have the ability to give life saving instructions to the callers on the phone. Many lives have been saved because of the skill and abilities of the dispatchers. They are the First Responders. The Communications Center answers all 911 lines in the County of Kauaʻi.

They deal with many different types of calls – some serious emergencies, others informational only. There is nothing that will throw a dispatcher into top gear faster than a screaming mom on the other end of the line saying her baby is not breathing, or a distraught wife who has found her husband unconscious. Every call that comes into the center is answered in a professional and skilled manner.

Every April of each year, during National Telecommunications Week, the Dispatchers are recognized for the unending work that they perform on a daily basis for the public.



DETENTION CENTER (Holding Facility)

Supervisory responsibilities for the Kaua'i

Police Detention Center rested on the shoulders of Sergeant Eric Kauai. There are ten allotted positions assigned to cell block. The five full-time Public Safety Workers; Collette Saiki, Ernest Ganiron, Andrew Muraoka, Roy Waskoviak, and Kelsey Mundon were assigned to the unit.

Supplemental staffing came via way of sworn police officers working on an overtime basis and Officer Dean Martin being permanently assigned.



The facility is comprised of a fenced in carport with electronic gates, an intercom/communication system, video surveillance cameras and monitors, showers, restrooms, a central booking and processing room, visitation room, two holding cells (1 Adult and 1 Juvenile/Female), six Detention cells and a main control center.



**Fugitive Apprehension Strike Team
F.A.S.T.**

MISSION STATEMENT:

The members of the Kaua'i Police Department's Fugitive Apprehension Strike Team (FAST) are committed to enhancing the quality of life in our community through the swift apprehension of Kaua'i Most Wanted individuals.

FAST members strive to locate and arrest those who are wanted so that they may be held accountable for their actions.

OPERATIONAL DIRECTIVE:

I. Purpose

To establish a team to specifically address Kaua'i's Most Wanted individuals.

II. Objective

The objective of the team is to locate and apprehend those on Kaua'i's Most Wanted list through investigation and focused effort.

III. Command

The Captain of the Patrol Services Bureau has command of the team.

The Līhu'e District Commander or qualified Sergeant will serve as team leader.

(The Līhu'e District Commander is in charge of the Kaua'i's Most Wanted program)

Eight non-probationary officers will be assigned to the team.

IV. Criteria for Selection

- A. Minimum of two years of experience as a police officer with the Kaua'i Police Department.
- B. Be in good physical condition and pass the Kaua'i Police Department's minimum physical standards. (Refer to attached)
- C. Be willing to work additional hours, weekends and holidays.
- D. No pending disciplinary action or disciplinary action within the last year.
- E. Show self initiative (review of statistics for the last year)
- F. Satisfactory or above on the latest annual job performance record.
- G. Recommendation of their district commander.

*Selection for the team is at the discretion of management; however all factors shall be considered to provide a fair selection of personnel.

V. Operations

- A. The team will be called to service monthly, once Kaua'i's Most Wanted is announced via the media.
- B. Four members of the team will be selected for service based on availability and scheduling to participate in efforts to apprehend the wanted individuals.
- C. One to Four days of service may be scheduled depending on circumstances.
- D. Officers will use department data bases, the internet, informants, crime stoppers and other legal means of acquiring information to locate a wanted subject.
- E. Once a location has been established, a plan of action will be devised.
- F. The PSB Captain shall be notified of the plan of action prior to implementation. (Unless exigent circumstances prevent such. Officers shall be prepared to justify their actions)
- G. If it is discovered that the wanted individual has firearms in his or her possession or has made threats to use firearms against law enforcement, the PSB Captain will be notified and arrangements for assistance from the Special Services Team will be made.



Awards & Honors

2011 EMPLOYEES of the MONTH

January



Officer Ray Takekawa
Patrol Services Bureau

February



Officer Scott Williamson
Patrol Services Bureau

March



Officer Anthony Abalos
Patrol Services Bureau

April



Officer Nelson Gabriel
Patrol Services Bureau

April



Officer Arnel Purisima
Patrol Services Bureau

April



Officer Troy Sakaguchi
Patrol Services Bureau

May



Officer Michael Nii
Patrol Services Bureau

May



Officer Brian Silva
Patrol Services Bureau

June



Officer Aaron Relacion
Patrol Services Bureau

2011 EMPLOYEES of the MONTH

June



Officer Damien McCallum
Patrol Services Bureau

July



Sergeant Kenneth Cummings
Patrol Services Bureau

August



Officer Tyson Relacion
Patrol Services Bureau

September



Officer Ginny Pia
Investigative Services Bureau

October



Officer Bruce Nance
Patrol Services Bureau

October



Officer Kapena Wilson
Patrol Services Bureau

November



Detective James Miller
Investigative Services Bureau

December



Lieutenant Richard Rosa
Patrol Services Bureau

RETIREMENTS



Danilo P. Abadilla, Lieutenant
Date of Hire: 02,16,1989
Retired: 05/31/2011



Eric D. Kaui, Police Sergeant
Date of Hire: 01/05/1987
Retired: 12/30/2011



Carl R. Oliver, Detective
Date of Hire: 01/05/1987
Retired: 12/30/2011



Mark J. Scribner, Lieutenant
Date of Hire: 11/16/1987
Retired: 12/30/2011



Garrett S. Agena, Dispatcher
Date of Hire: 11/25/1991
Retired: 09/30/2011



Statistics

STATISTICS

AUTHORIZED POSITIONS DECEMBER 2011

SWORN OFFICERS

Chief of Police	1
Deputy Chief of Police	1
Police Inspector	3
Police Captain	3
Police Lieutenant	12
Detective	12
Police Sergeant	19
Police Officer*	97
Total Sworn	148

Police Warrants Clerk	1
Program Specialist I	1
Public Safety Services Secretary	1
Public Safety Worker I	10
Radio Dispatcher II	17
School Crossing Guard (25%)	15
Secretary	1
Senior Clerk	4
Supervising Radio Dispatcher	1
Weapons Registration Clerk	1

CIVILIANS

Account Clerk	2
* Background Investigator	2
Clerk	1
Departmental Personnel Assistant II	1
Fiscal Officer I	1
Identification Technician III	1
Juvenile Counselor	1
Personnel Clerk II	1
Police Equipment Maintenance Coordinator	1
Police Evidence Clerk	1
Police Evidence Custodian II	1
Police Investigative Support Clerk	2
Police Records Analyst	1
Police Records Clerk	3
Police Records Unit Supervisor	1
Police Reports Reviewer II	1

Total Civilians 73

TEMPORARY POSITIONS

Clerk (47.50%)	1
Radio Dispatcher I	3
Total Temporary	4

TOTAL AUTHORIZED POSITIONS

225

*Temporary Reallocation:
Police Officer I to Background Investigator

ACTUAL OFFENSES AND CLEARANCE -2011

<u>OFFENSES</u>	<u>Actual</u>	<u>Cleared</u>	<u>Percent Cleared</u>
<u>Part I</u>			
Arson	15	1	6.67%
Murder	1	1	100.00%
Manslaughter/Negligent Injury	5	3	60.00%
Negligent Homicide	4	1	25.00%
Rape	52	13	25.00%
Robbery	22	11	50.00%
Aggravated Assault	78	43	55.13%
Aggravated Assault of a Police Officer	24	21	87.50%
Burglary	803	136	16.94%
Larceny – Theft	1568	486	30.99%
Unauthorized Entry of a Motor Vehicle	442	59	13.35%
Stolen Vehicle	145	62	42.76%
* includes attempts			
<u>TOTAL PART I</u>	3,165	839	26.51%
<u>Part II</u>			
Other Assaults	456	286	62.72%
Terroristic Threatening	304	163	53.62%
Reckless Endangering	59	62	105.08%
Harassment	733	320	43.66%
Abuse of Family	414	269	64.98%
TRO & Violation of Protective Orders	128	96	75.00%
Forgery	166	96	57.83%
Fraud	133	34	25.56%
NWNI-Bad Checks	17	7	41.18%
Identity Theft	89	51	57.30%
Computer Fraud & Use	10	1	10.00%
Vandalism	712	141	19.80%
Criminal Tampering	23	1	4.35%
Weapons	135	109	80.74%
Prostitution & Commercial Vice	5	4	80.00%
Porn Pornography	0	0	0.00%
Sex Offenses	82	40	48.78%

ACTUAL OFFENSES AND CLEARANCE -2011

(Continued)

Narc-Promoting Dangerous Drug	266	191	71.80%
Narc-Promoting Detrimental Drug	312	192	61.54%
Narc-Promoting Harmful Drug	35	20	57.14%
Narc-Drug Paraphernalia	261	182	69.73%
Narcotics-Others	214	68	31.78%
Gambling	1	1	100.00%
Liquor Laws	124	105	84.68%
Disorderly Conduct	329	449	136.47%
Criminal Contempt of Court	1061	1050	98.96%
Discharge of Sureties	4	4	100.00%
Trespassing	447	338	75.62%
Offenses Against Fam/Child	69	38	55.07%
Status Offense-Curfew Violation	44	0	0.00%
Status Offense-Runaways	241	12	4.98%
Status Offense-Truancies	281	14	4.98%
Status Offense-PINS	29	32	110.34%
ALL OTHERS (HRS)	789	686	86.95%
OTHER LAWS AND REGULATIONS	238	256	107.56%
TOTAL PART II	8,211	5,320	64.79%

<u>TRAFFIC OFFENSES/VIOLATIONS</u>	<u>Actual</u>	<u>Cleared</u>	<u>Percent Cleared</u>
OVUII	232	238	102.59%
OVUII Und 21 Measurable Amount	2	2	100.00%
Oper Veh Lic Susp/Rev OVUII	6	6	100.00%
Refuse to Submit to Test Alcohol	30	28	93.33%
Habitual OVUII	0	0	0.00%
Traffic Offenses	241	231	95.85%
TOTAL	511	505	98.83%

PATROL SERVICES COMPARATIVE REPORT 2006-2011

PATROL ARRESTS (TOTAL)

YEAR	#RECORDED	DIFF./PREV. YR.	% OF CHANGE
2006	4147	-139	-3.24%
2007	4262	+98	+2.36%
2008	4143	-119	-2.79%
2009	4672	+529	+12.77%
2010	3908	-764	-16.35%
2011	5307	+1399	+35.80%

FELONY

YEAR	#RECORDED	DIFF./PREV. YR.	% OF CHANGE
2006	922	-77	-7.70%
2007	951	+29	+3.14%
2008	760	-191	-20.08%
2009	972	+212	+27.89%
2010	814	-158	-16.26%
2011	1138	+324	+28.47%

MISDEMEANOR

YEAR	#RECORDED	DIFF./PREV. YR.	% OF CHANGE
2006	2883	-137	-4.53%
2007	3016	+133	+4.61%
2008	3125	+109	+3.61%
2009	3412	+287	+9.18%
2010	2822	-590	-17.29%
2011	3948	+1126	+39.90%

DUI (ALL ARRESTS)

YEAR	#RECORDED	DIFF./PREV. YR.	% OF CHANGE
2006	342	+75	+28.08%
2007	295	-47	-13.74%
2008	258	-37	-12.54%
2009	288	+30	+11.63%
2010	274	-14	- 4.86%
2011	221	-53	-19.34%

PATROL SERVICES COMPARATIVE REPORT 2006-2011

CITATIONS (TOTAL)

YEAR	#RECORDED	DIFF./PREV. YR.	% OF CHANGE
2006	12,928	+1103	+ 9.32%
2007	16,208	+3280	+ 25.3%
2008	13,754	- 2454	- 15.14%
2009	17,091	+3337	+24.26%
2010	20,282	+3191	+18.67%
2011	23329	+3047	+15.02%

HAZARDOUS MOVING

YEAR	#RECORDED	DIFF./PREV. YR.	% OF CHANGE
2006	5317	-287	-5.12%
2007	7108	+1791	+33.6%
2008	5556	-1552	-21.83%
2009	6495	+939	+16.90%
2010	8668	+2173	+33.46%
2011	10629	+1961	+22.62%

LEGAL DOCUMENTS SERVED

YEAR	#RECORDED	DIFF./PREV. YR.	% OF CHANGE
2006	2513	-835	-24.94%
2007	2723	+226	+8.99%
2008	2717	-6	-.22%
2009	3080	+363	+13.36%
2010	2480	-600	-19.48%
2011	2200	-280	-11.29%

TRAFFIC ACCIDENTS (TOTAL)

YEAR	#RECORDED	DIFF./PREV. YR.	% OF CHANGE
2006	1717	- 84	-4.67%
2007	1859	+142	+8.27%
2008	1676	-183	-9.84%
2009	1544	-132	-7.88%
2010	1321	-223	-14.44%
2011	1397	+76	+5.75%

PATROL SERVICES COMPARATIVE REPORT 2006-2011

FATALITIES (PERSONS KILLED)

YEAR	#RECORDED	DIFF./PREV. YR.	% OF CHANGE
2006	14	+4	+40%
2007	9	-5	-35.7%
2008	11	+2	+22.22%
2009	8	-3	-27.27%
2010	10	+2	+25%
2011	6	-4	-40%

INJURY ACCIDENTS

YEAR	#RECORDED	DIFF./PREV. YR.	% OF CHANGE
2006	427	+46	+12.07%
2007	504	+77	+18.03%
2008	475	-29	-5.75%
2009	284	-191	-40.21%
2010	275	- 9	- 3.17%
2011	252	-23	-8.36%

MAJOR ACCIDENTS

YEAR	#RECORDED	DIFF./PREV. YR.	% OF CHANGE
2006	527	-111	-17.40%
2007	605	+78	+14.80%
2008	540	-65	-10.74%
2009	439	-101	-18.70%
2010	428	-11	-2.51%
2011	388	-40	-9.35%

MINOR ACCIDENTS

YEAR	#RECORDED	DIFF./PREV. YR.	% OF CHANGE
2006	1190	+27	+2.32%
2007	1254	+64	+5.38%
2008	1136	-118	-9.41%
2009	1105	-31	-2.73%
2010	893	-212	-19.19%
2011	1009	+116	+12.99%

PATROL SERVICES COMPARATIVE REPORT 2006-2011

REPORTED INCIDENTS HANDLED (TOTAL)			
YEAR	#RECORDED	DIFF./PREV. YR.	% OF CHANGE
2006	32,484	-1826	-5.3%
2007	33,766	+1282	+3.9%
2008	33,226	-670	-2.0%
2009	32,958	-26	-0.08%
2010	30,533	-2,425	-7.36%
2011	30,491	-42	-0.13%



A Special Mahalo to...

Vivian Akina
Daurice Arruda
Audrey Silva
Michele Albarado
Gayle Kuboyama