



# KAUAI POLICE DEPARTMENT 2012 ANNUAL REPORT

# Kaua`i Police Department Mission Statement

*The employees of the Kaua`i Police Department, in full understanding of the “Aloha Spirit,” are committed to enhancing the quality of life in our community.*

## WE EMBRACE THE VALUES OF:

### PONO

#### *Respect*

We acknowledge and accept our individual differences and unique cultural diversity, and promise to treat each other and everyone we serve with dignity and respect.

#### *Integrity*

We strive to maintain public trust and confidence by upholding the highest moral and ethical standards, and are honest and open in our mission.

#### *Professionalism*

We pledge to provide superior level of services, and to take responsibility for our actions and decisions.

*As Kaua`i Police Department employees, we promise to strive to be leaders in public safety through teamwork and an unwavering commitment to excellence.*

**E Ho`omālama Pono  
“To Serve and Protect”**

# TABLE OF CONTENTS

Message from the Mayor	3
Kaua`i Police Commission	4
Message from the Chief	5
Chief of Police, Deputy Chief & Assistant Chiefs	6
KPD Organizational Chart	7
KPD Roster	8
Powers, Duties, & Functions	11
Administrative & Technical Bureau	12
Investigative Services Bureau	20
Patrol Services Bureau	25
Awards & Honors	32
Statistics	36
Acknowledgements	44

# MESSAGE FROM THE MAYOR



Aloha! It is with great pleasure that I recognize the men and woman of the Kaua'i Police Department in their ongoing commitment to making Kaua'i a better, safer place to live and visit.

The people of Kaua'i are fortunate to have a police department that goes beyond law enforcement, and focuses on prevention, community service, educational outreach and charity work, including:

- More than doubling the amount of search warrants initiated from the previous year, leading to the recovery of countless illegal firearms, drugs, drug paraphernalia, stolen money and goods.
- Continuing advanced training opportunities, including hosting the FBI National Academy for a workshop tailored to senior law enforcement.
- Creation of the Fugitive Apprehension Strike Team, with the specific goal of capturing wanted individuals.
- Expanding the courses and opportunities offered to Kaua'i's youth through the Kaua'i Police Activities League.
- Increasing traffic enforcement efforts, which has led to the most number of traffic citations and fewest traffic fatalities on Kaua'i in recent history.

Our officers are truly public servants and I commend their dedication and commitment to serving our community and bettering the Kaua'i Police Department.

Bernard P. Carvalho, Jr.  
Mayor, County of Kaua'i

# POLICE COMMISSION



Charles Iona  
Chair



Ernest Koneke Jr.  
Vice Chair



Bradley Chiba



Randall Francisco



James O'Connor



Alfredo Nebre, Jr.



Donald Okami, Sr.

The Kauaʻi Police Commission consists of seven members, appointed by the mayor, and confirmed by the Kauaʻi County Council. The Commission holds regular public meetings at a designated time and place. The Kauaʻi Police Commission is mandated with these responsibilities:

- Appoints and may remove the Chief of Police.
- Adopt such rules it may consider necessary for the conduct of its business and the regulation of matters relating to the goals and aims of the Kauaʻi Police Department.
- Review the annual budget prepared by the Chief of Police and may make recommendations thereon to the Mayor.
- Receive, consider and investigate charges brought by the public against the conduct of the department or any of its members and submit a written report of its findings to the Chief of Police within 90 days.
- Refer all matters relating to the administration of the department to the Chief of Police.

# MESSAGE FROM THE CHIEF



Aloha,

During 2012, the Kauaʻi Police Department continues to set many goals to provide the citizens and visitors of Kauaʻi with a better, efficient and effective police department.

Our major goals included:

1. Filling vacancies by recruiting new police officers.
2. Completion of the temporary police sub-station at the old Waimea Dispensary.
3. Obtaining the lease agreement and setting the foundation for a permanent police station in the Kawaihau District.
4. Expansion of our K-PAL programs.
5. Reduction in crimes against property and crimes against persons by 10%.
6. Continued enforcement efforts on our roadways to reduce serious collisions resulting in injuries.
7. Continued updating of our policies and procedures as we move toward accreditation.

I am happy to report that our goals were accomplished through the hard work of our dedicated employees.

Without a doubt, KPD exemplifies our cultural heritage of being Pono by living the core values of Respect, Integrity, and Professionalism, strongly committed to improving the quality of life for our citizens and visitors alike.

I would also like to take this time to thank our Community and the Kauai Police Commission for their continued and unwavering support.

A handwritten signature in black ink, appearing to read "Darryl D. Perry".

DARRYL D. PERRY  
Chief of Police



# CHIEF, DEPUTY CHIEF and ASSISTANT CHIEFS



**DARRYL D. PERRY**  
Chief of Police



**Michael M. Contrades**  
Deputy Chief of Police



**SHERWIN PEREZ**  
Acting Assistant Chief  
Administrative & Technical Bureau



**ALEJANDRE QUIBILAN**  
Assistant Chief  
Patrol Services Bureau



**ROY ASHER**  
Assistant Chief  
Investigative Services Bureau

# KPD ORGANIZATIONAL CHART

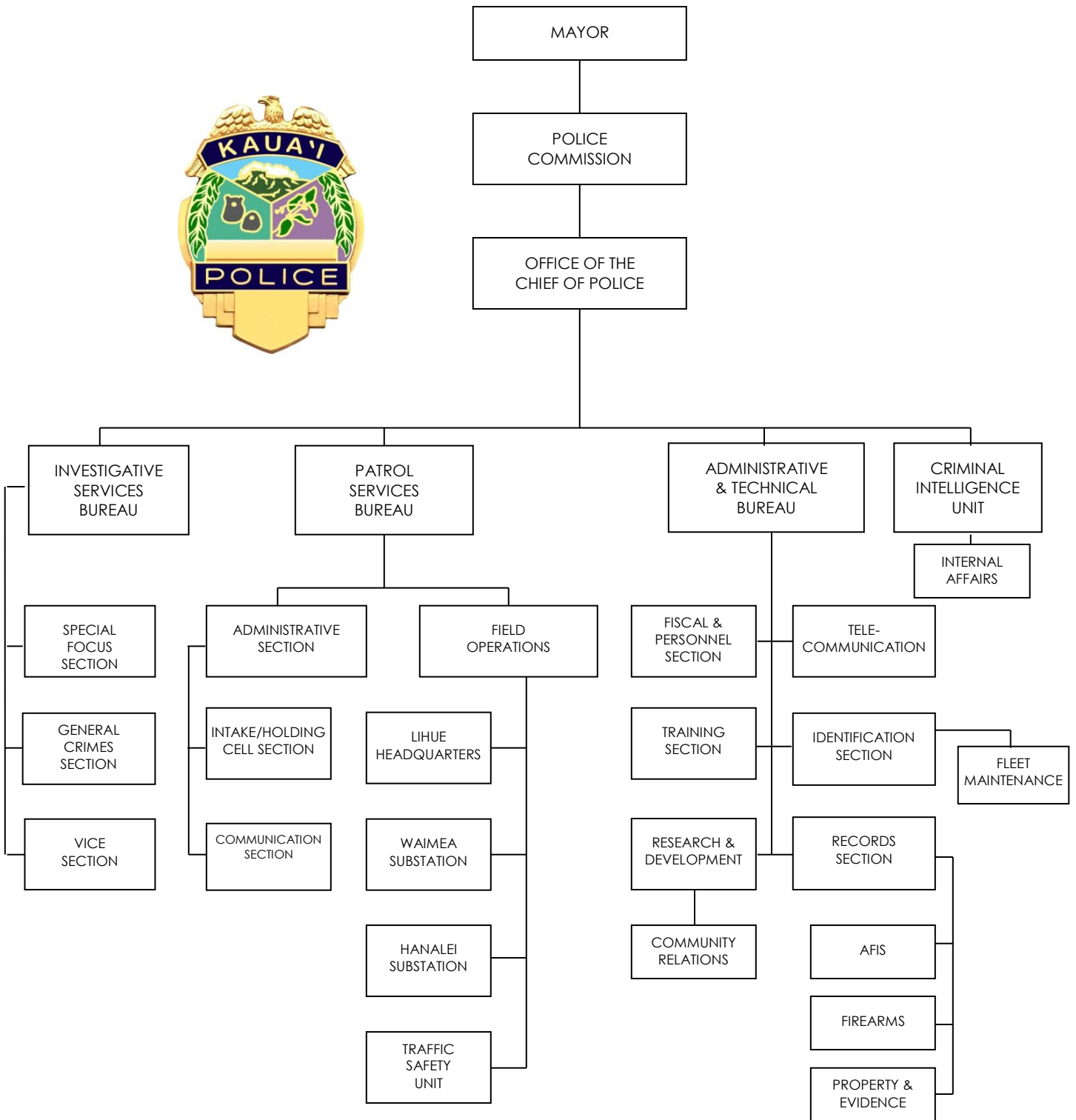



# KPD ROSTER

## **OFFICE OF THE CHIEF**

---

Darryl D. Perry, Chief of Police  
Michael M. Contrades, Deputy Chief of Police  
Gayle L. Kuboyama, Pub. Safety Svcs Secretary  
Johnette L. Chun, Police Clerical Assistant

## **Criminal Intelligence Unit**

Paul Applegate, Police Lieutenant  
Christopher A. Calio, Sergeant  
Alan T. Santella, Police Officer

## **ADMINISTRATIVE & TECHNICAL BUREAU**

---

Sherwin Perez, Acting Assistant Chief of Police  
Robert Gausepohl, Acting Police Captain

## **Training Section**

Todd Tanaka, Police Lieutenant

## **Research & Development**

Darla A. Abbatiello, Police Sergeant  
Paul Baumung, Background Investigator  
Howell K. Kaleohano, Background Investigator

## **Community Relations**

Roderick Green, Police Sergeant

## **Identification Section**

Glenn Ebesu, Fleet Coordinator

## **Fiscal & Personnel Section**

Daurice A. Arruda, Fiscal Officer I  
Vivian S. Akina, Personnel Assistant II  
Mona Mae K. Caldeira, Account Clerk  
Brittany Kavi, Account Clerk

## **Records Section**

Eunice Apeles, Acting Records Unit Supervisor  
Allison K. Ageno, Police Warrants Clerk  
Eunice M. Apeles, Police Evidence Custodian II  
Joni Y. Arakaki, Police Reports Reviewer II  
Mikalynn Hiranaka, Police Records Clerk  
Jeaneth Panoy, Weapons Registration Clerk  
Kristal V. Nebre, Police Evidence Clerk  
Taytralyn K. M. Nuivo, Clerk  
Scott L. Yamaguchi, Identification Tech. III  
Nancy Zoder, FBR/RMS Support Clerk

## **INVESTIGATIVE SERVICES BUREAU**

---

### **Administrative Section**

Roy A. Asher, Assistant Chief of Police  
Randy Chong Tim, Acting Police Captain  
Jessica A. Fletcher, Investigative Support Clerk  
Jodi A. S. Hookano, Investigative Support Clerk

### **Crimes Against Persons Section**

Randolph Chong Tim, Acting Police Lieutenant  
Joseph W. Adric, Detective  
James M. Kurasaki, Detective  
Brandy K. Ledesma, Detective  
Shane Y. Sokei, Detective  
Regina D. Kaulukukui, Program Specialist I  
Claire L. Ueno, Juvenile Counselor

### **Crimes Against Property Section**

Bryson M. Ponce, Acting Police Lieutenant  
Vicki Fonoimoana, Detective  
Karen M. Kapua, Detective  
James J. Miller, Detective  
, Detective  
Bernard S. Purisima, Detective  
James A. Rodriguez, Detective

### **School Resource Officers**

Kenneth J. Carvalho, Police Sergeant  
Barry K. DeBlake, Police Officer  
Mark T. Ozaki, Police Officer  
Mark T. Stulpe, Police Officer

### **Vice/Narcotics Section**

Eric Y. Shibuya, Police Lieutenant  
Darren D. Rose, Police Sergeant

Eric J. Caspillo, Police Officer  
Arnold B. Cayabyab, Police Officer  
Charles V. Dubocage, Police Officer  
Daniel Oliveira, Police Officer  
Ginny N. Pia, Police Officer  
Paris M. Resinto, Police Officer

## **PATROL SERVICES BUREAU**

---

### **Administrative Section**

Alejandro Quibilan, Acting Assistant Chief  
Jon I. Takamura, Acting Police Captain

Noel B. Melchor, Police Officer  
Damien M. Mendiola, Police Officer  
Anthony J. Morita, Police Officer  
Troy K. Sakaguchi, Police Officer  
Michael L. Lane, Senior Clerk

### **Intake/Holding Cell**

Jason P. M. Matsuoka, Acting Police Sergeant  
Dean R. Martin, Police Officer  
Ronald C. Aceret, Public Safety Worker I  
Ernest J. Ganiron, Public Safety Worker I  
Clyde J. Letreta, Public Safety Worker I  
Kelsey A. Mundon, Public Safety Worker I  
Andrew S. Muraoka, Public Safety Worker I  
Colette N. Saiki, Public Safety Worker I  
Arthur T. Styan, Public Safety Worker I  
Creighton V. Tamagawa, Public Safety Worker I

### **Communications**

Kathleen M. Langtad, Supv'g Radio Dispatcher  
Nellie V. Bunao, Radio Dispatcher  
Deborah Y. Carvalho, Radio Dispatcher  
Christina M. Chong Tim, Radio Dispatcher  
Norma J. Christian, Radio Dispatcher  
Alyssa-Deshae A. Dato, Radio Dispatcher  
Darsi L. Gaines, Radio Dispatcher  
Cheryl W. Goo-Rego, Radio Dispatcher  
Kathy M. Ingram, Radio Dispatcher  
Alison P. Kane, Radio Dispatcher  
Kristin M. Long, Radio Dispatcher  
Brigitte M. Rivera, Radio Dispatcher

Donna M. Takiguchi, Radio Dispatcher  
Nancy Y. Tanabe, Radio Dispatcher  
Donn Y. Taniguchi, Radio Dispatcher  
Lavina L. Taovao, Radio Dispatcher

### **Field Operations Lihue Headquarters**

Trent M. Shimabukuro, Acting Police Lieutenant  
Jesse J. Guirao, Acting Police Sergeant  
Len H. Nitta, Acting Police Sergeant  
Todd W. K. Tanaka, Police Sergeant

Gilbert V. Asuncion, Police Officer  
David K. M. Banquel, Police Officer  
Clyde N. Caires, Police Officer  
Chad S. Cataluna, Police Officer  
Tyrus P. Contrades, Police Officer  
Danny L. Creamer, Police Officer  
Richard D. Drapesa, Police Officer  
Shawn P. Hanna, Police Officer  
J. Russell T. Himongala, Police Officer  
Hanson S. Hsu, Police Officer  
Daniel K. Milloy, Police Officer  
Joel P. Miyashiro Jr., Police Officer  
Randall J. L. Nero, Police Officer  
Michael N. Nii Jr., Police Officer  
John A. Mullineaux, Police Officer  
Paddy E. Ramson, Police Officer  
Makana A. Rivera, Police Officer  
Wade H. Takemoto, Police Officer  
Scott P. Williamson, Police Officer

### **Hanalei Substation**

Scott Kauai, Police Lieutenant  
Scott K. Brede, Police Sergeant  
Roderick B. Green, Police Sergeant  
Brian Silva, Acting Police Sergeant  
Geary G. Masada, Senior Clerk

Aaron E. Bandmann, Police Officer  
Vernon A. Basuel II, Police Officer  
Michael P. Buratti, Police Officer  
Jesse S. Castro, Police Officer  
Norberto M. Garcia, Police Officer  
Chito P. Garduque, Police Officer  
Christian D. Jenkins, Police Officer

Matthew K. Kaluahine, Police Officer  
Jerald J. Y. Kim, Police Officer

James R. Kurowski II, Police Officer  
Damian A. Loo, Police Officer  
Michael R. Marshall, Police Officer  
Mackenzie B. Metcalfe, Police Officer  
Kennison L. Nagahisa, Police Officer  
Clayton S. Okamoto, Police Officer  
Rolland B. K. Peahu Jr., Police Officer  
Aaron K. Relacion, Police Officer  
Tyson K. Relacion, Police Officer  
Shelly L. Rodrigues, Police Officer  
Larry F. Soliman, Police Officer

### **Waimea Substation**

Richard W. Rosa, Police Lieutenant  
Alan J. Andres, Acting Police Sergeant  
Kenneth P. K. Cummings, Police Sergeant  
Damien E. McCallum, Acting Sergeant  
Jay H. Watanabe, Senior Clerk

Anthony K. Abalos, Police Officer  
Kahua S. P. Akeo, Police Officer  
Philip K. Banquel, Police Officer  
Jonathan K. Bonachita, Police Officer  
Arthur K. Caberto, Police Officer  
Ritchael B. Cariaga, Police Officer  
Marnie A. Fernandez, Police Officer  
Nelson B. Gabriel, Police Officer  
Darin S. Irimata, Police Officer  
George L. Laccone, Police Officer  
Derek A. Lorita, Police Officer  
Whitman K. C. McCallum, Police Officer  
Bruce A. Nance, Police Officer

Colin D. Nesbitt, Police Officer  
Floyd S. Niau, Police Officer  
Arnel S. Purisima, Police Officer  
Kaulana L. K. Renaud, Police Officer  
Isaiah K. Sarsona, Police Officer  
Jason D. Scalzo, Police Officer  
Steven S. Vinzant, Police Officer  
Christopher A. Vierra, Police Officer  
Kapena R. Wilson, Police Officer

### **Traffic Safety Unit**

Robert Gausepohl, Acting Police Lieutenant  
Jason D. Overmyer, Acting Police Sergeant

Elliott K. Ke, Police Officer  
Vernon J. Scribner, Police Officer  
Ray M. Takekawa, Police Officer  
Amy S. Agcaoili, Senior Clerk  
Michele N. Albarado, Police Records Clerk

### **School Crossing Guards**

Cleotilde A. Arias (*Wilcox School*)  
Rogelio L. Dela Cruz (*Kekaha School*)  
Virginia B. Gray (*Wilcox School*)  
Stella E. Greenleaf (*Kapaa Elementary School*)  
Mathew Kaluahine (*Wilcox School*)  
Pasty L. Kane (*Koloa School*)  
Alan R. Mindoro (*Chiefess Kamakahahei*)  
Wallen E. Osterhout (*Koloa School*)  
Kenichi Shimogawa (*Kalaheo School*)

# POWERS, DUTIES and FUNCTIONS

## CHIEF OF POLICE

---

The Chief of Police plans, organizes, staffs, directs and controls the personnel and resources of the department and administers the department in a manner consistent with the Charter of the County of Kauaʻi and the laws of the State of Hawaiʻi.

The Chief of Police is responsible for the following:

- Preservation of the public peace
- Protection of rights of persons and property
- Prevention of crime
- Detection and arrest of offenders
- Enforcement of all State laws and County ordinances and all rules and regulations made pursuant thereto; and
- Service of processes and notices in criminal and civil proceedings.

The Chief is also responsible for training, equipping, maintaining, and supervising a force of police officers and necessary staff.

From time to time, the Chief of Police makes reports to the Police Commission as required. In addition, the Chief of Police submits an annual report to the Police Commission of the state of affairs and condition of the department.

## CRIMINAL INTELLIGENCE UNIT

---

The Criminal Intelligence Unit of the Kauaʻi Police Department works directly under the Office of the Chief of Police.

The primary goal of the unit is to gather raw data related to organized crime activities in the County of Kauai and the State of Hawaii. Such activities involve gambling, prostitution, loan sharking, illegal drug distribution, counterfeiting, extortion, and corruption of law enforcement officers and public officials. The Unit then takes the raw data and creates an actionable intelligence product and disseminates the intelligence product to respected bureaus for further investigation. The unit also provides dignitary protection, monitors domestic and international terrorist activities and serves as a vital support group for other bureaus within the department.

Lieutenant Paul Applegate was responsible for directing, planning, and coordinating overall activities of the unit. Sergeant Christopher Calio and Officer Alan Santella were tasked with overseeing field operations.

The Criminal Intelligence Unit is part of a statewide network of officers from various police departments and law enforcement agencies. Officers work collectively investigating, collating, and analyzing information regarding organized crime and other criminal elements.



# Administrative & Technical Bureau

# ADMINISTRATIVE and TECHNICAL BUREAU

Acting Assistant Chief Sherwin Perez was responsible for planning, directing, and coordinating activities within the Administrative and Technical Bureau for 2012.

The primary function of the Administrative & Technical (A&T) Bureau is to provide support services to other police units, by assisting them in meeting their own departmental objectives. Sections within A&T include: Fiscal and Personnel, Records, Training, ID Tech, Research and Development, and Community Relations. Additional services are provided in Telecommunications, Automated Fingerprint Identification System (AFIS), Evidence, Firearms, and Fleet Maintenance.



## FISCAL AND PERSONNEL

The fiscal section of the Administrative and Technical Bureau is staffed by Fiscal Officer Daurice Arruda, Personnel Assistant Vivian Akina, and Account Clerks Mona Mae Caldeira and Brittany Kauai. The basic function of this section is to administer the department's fiscal program and the department's personnel matters.

This support section assists Administration in coordinating and developing the department's annual operational budget and provides technical support for all matters relating to accounting, purchasing, inventory, contracts, payroll and general fiscal management activities of the department. The Personnel Assistant plays a key role in assisting with the hiring process as part of an ongoing effort to fill vacancies.

Total expenditures for the year 2012 were \$25,801,328.42 compared to \$23,167,485.060 for the previous year. Salaries and salary related expenditures amounted to \$20,684,109.32 or 80% of total expenditures for the year.

The following chart depicts the department's sworn and civilian strength as of December 31, 2012.

	Authorized	Actual
<b>Appointed</b>	2	2
<b>Sworn</b>	148	124
<b>Civilian</b>	71	58
<b>Temporary</b>	4	1
<b>TOTAL</b>	225	185

In 2012, the Department hired five (5) Public Safety Workers, four (4) Radio Dispatchers, an Account Clerk, a Personnel Clerk, two (2) temporary Background Investigators, a temporary Police Equipment Maintenance Coordinator, and three (3) part-time School Crossing Guards. In addition, two (2) Student Interns were contracted for one month.

During the year, fifteen (15) employees separated from service: five (5) retirements, five (5) resignations, five (5)



appointment terminations and an inter-departmental movement.

## RESEARCH AND DEVELOPMENT

---

The Research and Development Section consists of a Lieutenant and two Sergeants, one of whom is in charge of Community Relations. Lieutenant Robert Gausepohl was in command of the section in 2012.

The section is responsible for procuring uniforms and equipment, assisting with department inventory, initiating and formulating contracts, coordinating physical examinations and urinalysis screening, establishing safety and health programs, obtaining funding through various grants, and participating in various community related service projects. In addition, the section also conducts project research, analyzes crime trends, and coordinates the department's written directive system.

The most critical role of the section continues to be the recruitment, hiring, and background investigations for both sworn and civilian employees. In 2011, several efforts were made to streamline and enhance the hiring process.

In 2012, the Physical Readiness Standardized Test (PRST) for Police Services Officer candidates continued after being initially introduced in 2011. Its purpose was to establish physical fitness standards since police officers' physiological capabilities and physical readiness bear directly upon their safety and effectiveness, as well as to the safety of co-workers and other citizens.

A recruitment incentive for School Crossing Guards was put into place in 2012. The incentive provides for a

reimbursement of the cost of the pre-employment physical examination, as physicals are not normally covered by health insurance. Additionally, the department received approval to allow School Crossing Guards to work up to 19 hours per week (as opposed to a limit of 10 hours per week), on an as-needed basis, at the Principal's discretion.

The Research and Development section continues to explore ways to streamline and enhance the recruitment/hiring process, as we continue our goal of attracting and retaining the most qualified and best-suited applicants for the department.

## COMMUNITY RELATIONS

---

Community Relations Sergeant, Roderick Green participated in many community-related service activities.



Some of these activities included conducting station tours and presentations with various groups throughout the island, covering topics such as drug awareness, personal safety awareness, school safety and shop with a cop. Sgt. Green also attended numerous career and recruitment fairs.



The Annual Special Olympics/Troy Barboza Torch Run, Cop on Top, and Kaua'i United Way drive were just some of the community fundraisers the section was involved with in 2012.

### **POLICE EXPLORERS**

This program is designed to educate and involve young men and women in police operations and to interest them in law enforcement functions whether they enter the law enforcement field or not.



### **RECORDS, EVIDENCE, FIREARMS, CIVIL FINGERPRINTING, AFIS SECTION, LEGAL DOCUMENTS, STATISTICS & SEX OFFENDER REGISTRY**

Acting Records Supervisor Eunice M. Apeles served as the overall supervisor for the department's Records Section,

which includes Firearms Registration, AFIS, and Evidence. This section was staffed by Joni Y. Arakaki (Police Records Analyst), Allison K. Ageno (Police Report Reviewer), Kristal V. Nebre (Acting Evidence Custodian), Mikalynn M. Hiranaka (Police Records Clerk), Clyde J. Letreta (Senior Clerk AFIS), Taytralyn J.N. Nuivo (Police Warrants Clerk), Jeaneth M. Panoy (Weapons Registration Clerk), Nancy A. Zoder, (FBR/RMS Support Clerk)

One of the primary responsibilities of this section is maintaining records and services consistent with the Uniform Crime Reporting Standards, Federal, State, and County laws, as well as departmental rules, regulations and policies.

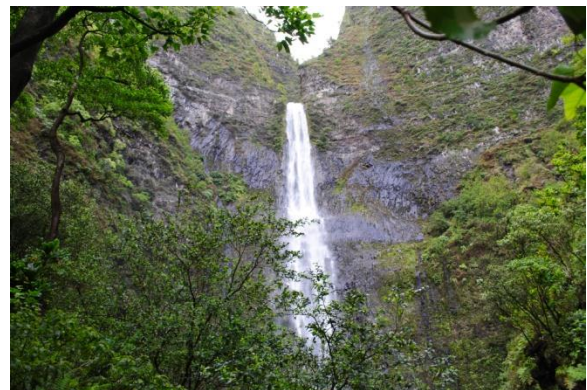

Overall, the section is responsible for the following processes: Legal documents (warrants, subpoenas, summons, and TRO's), firearms registration and permits, evidence receiving and storage, civil employment fingerprinting services, insurance requests, report duplication, police and criminal record checks, for criminal conviction and sex offender registry inquiries, expungement orders, National Crime Information Center (NCIC) records management system data entry & maintenance, maintaining individual arrest records and all police reports filed with the department.

Another important responsibility of this section is ensuring evidence items are accounted for from initial receipt to final disposition, including maintaining proper chain of custody procedures when items are sent for testing or used during trial.

Scott Yamaguchi, who is the Automated Fingerprint Identification System (AFIS) Computer Specialist, helps identify suspects from latent fingerprints recovered at crime scenes. First-time and repeat offenders are processed and maintained in a statewide AFIS database.

Audrey Silva continued to serve as the department's Police Records Analyst in charge of the Uniform Crime Reporting System. She also serves as the department's primary administrator for the NCIC database and is involved with the operational and administrative audits for these systems.

### RECORDS SECTION STATISTICS

ACTIVITY	CY 2012
Calls For Service (CFS)	30,017
Incident Reports (RMS)	30,342
Adult Arrests: Green Box Bookings	3,380
Adult Arrests – No. of Charges	6,401
Juvenile Bookings	810
Juvenile Bookings – No. of Charges	1,286
Legal Documents	4,212
Counter Service Funds- County of Kaua'i	\$ 13,674.47
Counter Service Funds-A. G's Office	\$ 17,626.25
Insurance Requests	1,668
Sex Offenders Registered	182
Expungements	284
<b>FIREARMS</b>	
Applications Issued	1,445
Permits Issued	1,195
Weapons Registered	2,684

Handguns	698
Rifles & Shotguns	1401

<b>CIVIL FINGERPRINTING</b>	
Number of Requests	278
Number of Cards Printed	294
<b>AFIS</b>	
Adults 1 <sup>st</sup> Timers	617
Adults Repeaters	1966
Juveniles 1 <sup>st</sup> Timers	211
Juveniles Repeaters	267
Latent Processed	734
Hits on Latent	11

### TRAINING SECTION

Lieutenant Michael O. Gordon was in command of the Training Section, which continued progress in improving services and programs to address areas of increased liability risk for the Kaua'i Police Department. The section also sought to provide quality training programs for personnel in an effort to keep up with the continuously advancing technological field of criminal investigations.

More than 13,000 hours of training involving 105 different training sessions was provided to police personnel throughout 2012. Some of the specialized courses included:

#### Investigative Training:

- International Conference on Child and Family Maltreatment
- Post Bomb/Explosive Blast Investigation
- FBI Criminal Profiling
- Homicide Investigation; From Crime Scene to Court Room

- 13 Critical Tasks: An inside out approach to solving more gun crime (on Maui)
- Chop Shop Investigations & Criminal Sophistication course w/field exercises (on Maui)
- Current Illicit Drug Trends
- Nation Improvised Explosive Familiarization
- General Dynamics of Child Sexual Abuse
- Basic and Advanced Course: Reid Technique of Interviewing and Interrogation
- Investigation of Pediatric Sexual Assault
- Basic Crime Prevention Certification Seminar (in Maui)
- Cell Phone/Digital Device Investigation (in Oahu)
- Law Enforcement Prevention and



- Deterrence of Terroristic Acts
- Impaired Driving Toolbox; Essentials of Impaired driving prosecution & investigation (in Kona)
- 23<sup>rd</sup> Annual Crimes against Children Conference (In Dallas Texas)
- Response to an Active Shooter Instructor Training
- E-Trace, Firearms background investigations
- 2012 Army Guard Civil Support Team/CBRNE training and exercise

- Drug Investigations and Courtroom testimony
- General Dynamics of Child Sexual Abuse
- Western States Information Network (WSIN)
- Covered Offender Registration Training
- ACE-V Fingerprint Documentation Presentation
- Mobile Field Force (Riot Control) Training
- Rappel Certification
- California Narcotic Officers' Association Conference
- Advanced Undercover Techniques and Survival Training

#### **Administrative:**

- Statewide Summit on Achieving Cultural and Linguistic Accessibility
- KPD PSO Physical Readiness Testing
- Critical Incident Response Exercise PMRF
- Instructor Development Course
- Constant Training Workshop, "Customer Service Excellence", "Communicating Effectively", "Dealing with Difficult People", & "Building Positive Attitudes"
- Advanced Level 1 and II DNA Crime Scene Collection
- Web Cast; Drive to survive: Training, mindset & policies that enhance safety
- Grant Management Training
- Multi-Assault Counter Terrorism Action Capabilities (MACTAC)
- Working with women coping w/substance abuse, mental illness and Domestic Violence
- Toast Masters Club
- Supervisory Training on the County Policy against Discrimination and Harassment



- Non-Supervisory Training on the County Policy against Discrimination and Harassment
- Investigative Interviews in Child Sexual Assault
- Senior Professional Standards Training
- ASSIST: Applied Suicide Intervention Skills Training
- Best Practices in Child Sexual Abuse Investigations
- Intermediate Fusion Center Analyst Training (various days on-line training)
- CALEA Conference, Cincinnati, Ohio
- Dealing with the Media
- Tsunami Awareness
- National Instant Criminal Background Check System (NCIS)
- Endangered Species Act training
- Children with Sexual Behavior Problems
- Prevent Suicide Task Force
- VisionAIR Administrators Training
- 22<sup>nd</sup> Annual VISIONAIR Users' Conference
- Incident Command System 300
- Incident Command System 400
- AS400 Dept. of Public Works, Work Order Training
- E-Discovery Training
- VisionCAD AD HOC Reporting Training
- Higher Ground Logging Recorder Training

#### **Qualifications:**

- Special Services Team Monthly Training
- Clandestine Laboratory Investigation Course
- Clandestine Laboratory Investigation Re-Certification
- Forklift Operator's Certification Training
- Firearms Qualifications Low Light, No Light Training
- PSW Shotgun Re-qualification

- Taser Device User Certification
- Tactical Precision Rifle
- EVOC Drivers Training Program
- SFST Refresher Training
- Phase I & II Hostage Negotiations and Crisis Intervention
- Patrol Rifle Course
- F.A.S.T. Training
- Firearms Qualification
- Pressure Point Control Tactics (PPCT) Self Defense Training
- CPR/AED Train the Trainer Certification Course
- Stalker DSR 2X Radar User Certification Training
- CPR/AED Refresher Training
- Taser Instructor Recertification
- 40 hour Clandestine laboratory Certification Course

#### **POLICE FLEET AND EQUIPMENT MAINTENANCE**

---

Mr. Michael Layosa served as the temporary Police Fleet and Equipment Maintenance Coordinator until the hiring of Matthew Beadle. They were responsible for the Police Fleet Maintenance budget and expenditures and coordinated all repairs and maintenance for the department's vehicles and equipment.



Mr. Beadle continued to utilize an in-depth service plan to ensure all police vehicles were running safely and efficiently. He received work discrepancies of the police fleet and equipment and coordinated the repairs with the County Maintenance Base Yard in Lihue. He also worked closely with private auto service outlets on more extensive vehicle and equipment repairs. He was also responsible for generating requisitions for parts, supplies, and all repairs that were needed.

The Fleet Maintenance Coordinator maintains a total of 170 vehicles in his fleet, 120 marked vehicles and 50 unmarked vehicles. In addition to fleet responsibilities, the Fleet Coordinator maintains other types of department equipment, including the Mobile Incident Command Center vehicle, forklift, emergency generators, light generators, off road emergency vehicles, and various types of trailers to transport, and house emergency equipment including signage road light trailers for the Traffic safety Unit.







# Investigative Services Bureau

# INVESTIGATIVE SERVICES BUREAU

Assistant Chief Roy Asher is the Commander of the Investigative Services Bureau. The bureau is comprised of experienced and seasoned veterans who have received advanced and specialized training in various disciplines. They are tasked to investigate the whole gamut of cases, from a simple misdemeanor case to the most serious and complex felony case, both self-initiated and as follow-up on cases referred by the Patrol Services Bureau. In addition, detectives investigate cases of a non-criminal nature, such as unattended deaths, in order to determine that no foul play was involved. The Bureau conducts outreach training or presentations. This includes, but not limited to, drug and gang awareness resistance education, theft and burglary prevention, and victimization. The bureau is divided into three primary Sections: Special Focus Section, General Crimes Section, and Vice Section.



The Special Focus Section includes white collar investigations, computer crime investigations, status offenses, missing persons, domestic violence cases, and the School Relations Officers Program, which includes the DARE Program. The General Crimes Section includes all

crimes against persons and property crimes. The Vice Section deals with all drug and narcotic investigations, and includes a canine unit.

Support personnel include the bureau's two support Clerks. The Bureau also oversees the Crisis Negotiations Team and the Special Services Team.

## **GENERAL CRIMES SECTION**

---

The General Crimes Section is under the command of Lieutenant Dan Fort. The section currently has an allotment of nine detectives, who primarily investigate all crimes against persons and property which are committed by or against both adults and juveniles.

## **SPECIAL FOCUS SECTION**

---

The Special Focus Section was led by Lieutenant Randy Chong Tim. The section currently employs 2 detectives who are responsible for the investigations of White Collar crimes, Computer Crimes, Domestic Violence cases, Missing Persons cases, and Juvenile Status offenses.

Gina Kaulukukui is the Domestic Violence Intervention Coordinator who handles the Domestic Violence Cases. Claire Ueno handles Missing Persons cases and also serves as the Juvenile counselor handling status offenses.

## **SCHOOL RESOURCE OFFICERS**

The School Resource Officers (SRO), under the supervision of Sergeant Mark Ozaki, handles offenses and any incidents within the schools, as well as teaches the DARE Program to 7<sup>th</sup> graders. The SRO unit also spearheads the department's Juvenile Alcohol and Tobacco interdiction efforts through the implementation of two grants, and they conduct periodic projects to curb crimes against visitors.



## **YOUTH SERVICES SECTION- JUVENILE COUNSELOR**

Ms. Claire Ueno continues to make a positive impact in the community as the department's juvenile counselor. She serves as the overall coordinator for status offenses, which includes runaway, curfew, truancy and persons in need of supervision (P.I.N.S.)

"Teen Court" is another important program overseen by Ms. Ueno. Since its inception eight years ago, it has evolved into a viable Family Court alternative and diversion from the Juvenile Justice System for first time youth offenders.

Ms. Ueno is also involved with the Maile-Amber Alert response unit, and is the coordinator of missing person cases.

## **DOMESTIC VIOLENCE INTERVENTION COORDINATOR (DVIC)**

Gina Kaulukukui serves as the department's Domestic Violence Intervention Coordinator (DVIC). Her primary area of responsibility is as a special case manager for all incidents of family, child and elder abuse, as well as protective order and temporary restraining order violations.

Her duties include screening family violence cases and working closely with the victims to initiate and facilitate services and avenues of support. She works closely with community resources to collaborate and strengthen services for the victims.



## **VICE SECTION**

This Section is responsible for investigating and enforcing all laws relating to illegal drug activity. The Narcotics/Vice Unit is under the command of Lieutenant Eric Shibuya, and is comprised of 15 positions (one Lieutenant, two Sergeants, and twelve Officers/Investigators).

Crystal meth-amphetamine or "ice" continued as a primary focal point for the unit. Marijuana eradication projects, also known as "Green Harvest" operations, continued to have a strong impact on the illegal cultivation of marijuana. Utilizing helicopters and employing rappelling techniques, officers worked throughout the year with

federal and state agencies in a concerted effort to curtail illegal growing efforts on Kaua'i and the other islands.



Narcotics/Vice officers were also assigned to various federal and state task force units, including High Intensity Drug Trafficking Area (HIDTA), Domestic Cannabis Eradication/Suppression Program (DCE/SP), Hawaii Narcotic Task Force (HNTF), State Marijuana Eradication Task Force (SMETF), and the statewide Clandestine Lab Task Force.



### **CRISIS NEGOTIATORS TEAM**

The Crisis Negotiators Team (CNT) is comprised of officers from both Patrol Services Bureau and Investigative Services Bureau. The Team's operational responsibilities fall under the command of the ISB Assistant Chief.

The Team was under the command of Lieutenant Jon Takamura which has a total of 7 members. The members are trained in a peaceful mediation of crisis situations. The team is summoned to all hostage situations, suicide attempts, barricaded subjects, and any other crisis situation which calls for mediation or negotiations.

### **SPECIAL SERVICES TEAM**

The Special Services Team (SST) is comprised of officers from all three bureaus of the department. The Team's operational responsibilities fall under the command of the ISB Assistant Chief.

The team was under the command of Lt. Todd Tanaka. The Special Services Team, comprised of 17 members, is activated when critical situations arise requiring special police consideration. Cases include hostage and barricaded suspect incidents, area and building sweeps for dangerous perpetrators, and high-risk search warrant entries.



To be a member of the SST, officers must be able to meet and maintain qualification and eligibility standards in areas that include overall physical fitness, firearms and weapons proficiency, and rappelling.



## **KAUA'I POLICE ATHLETIC LEAGUE (K-PAL)**



The Kaua'i Police Athletic League (K-PAL) continues to expand its reach to the youngsters ages 4 through 18 throughout the island.

The wrestling, boxing and Jiu-Jitsu programs continue to grow while offering competitors on opportunity to test their skills not only on Kaua'i, but statewide and nationally as well.

Under the direction of Sergeant Mark Ozaki, the K-PAL program has maintained strength in its overall number of participants year after year.



The 2012 flag football and cheerleading season again was a major success, with hundreds of youth participating. Teams of players in various age groups were formulated in every major district and townships throughout the island.





# Patrol Services Bureau



# PATROL SERVICES BUREAU

The Patrol Services Bureau has always been the “backbone” of the Kaua’i Police Department, and without exception is the most crucial element of the entire organization. In terms of manpower, patrol is the largest of the three bureaus, with nearly two-thirds of the department’s sworn personnel comprising its ranks.

Assistant Chief Alejandro Quibilan was in command of the bureau with Acting Captain Richard Rosa assisting in an operational capacity until his retirement. Sergeant Anthony Morita, was the Acting Patrol Administrative Lieutenant who is in charge of Communications and the Detention Center/Holding Facility.



Dedicated patrol support staff included Michelle Albarado, Clerk Supervisor; Amy Agcaoili, Police Records Clerk; and three District Senior Clerks.

The Patrol Services Bureau is responsible for the following:

- Preservation of the Public Peace
- Prevention of Crime

- Identification and Apprehension of Offenders
- Enforcement of all State Laws and County Ordinances
- Protection of Rights

The bureau is divided into three main districts, Hanalei, Lihue, and Waimea. A Lieutenant or District Commander is given overall responsibility for each region, and is assisted by three Sergeants. The Sergeants are responsible for the immediate supervision of a squad comprised of up to eight officers. In addition, each district receives assistance from an assigned Senior Clerk.

The Patrol Bureau also has three vital support sections: Traffic Safety Unit (TSU), Emergency Dispatch-Communications, and Detention Center/Holding Facility.

Community events for the year included:

- Waime'a Town Celebration
- Kauai World Challenge Canoe Race
- Kaua'i Hospice Concert in the Sky
- Visitor Industry Charity Walk, Special Olympics Torch Run, and multiple non-profit fundraisers
- Veteran's Day Parade
- Farm Bureau Fair
- Koloa Plantation Days Parade
- King Kamehameha Day Celebration
- Lights on Rice Street Parade
- Kauai Marathon
- Malama Pono Paradise Ride
- Various community/town meetings

## **LIHUE DISTRICT (Central Kaua`i)**

---

Lieutenant Scott Brede served as the District Commander in Lihue for the year 2013. District Supervisors included Sergeants, Kennison Nagahisa, Sandy Wakumoto, and Sergeant Colin Nesbitt. Senior Clerk Mike Lane provided clerical and administrative support.

The Lihue District is the hub and main business & commercial district on the island. It encompasses the central, heavily populated region of Kaua`i, extending from Kapaa Town to the "Knudsen Gap" near Koloa. The larger population and higher concentration of businesses, government offices, transportation and special event venues typically equates to a greater caseload for Lihue officers.

The district continues to serve as a training ground for newly graduated recruits, who along with their Field Training Officers will be routinely assigned to the Lihue District sectors for increased case exposure.



Special Projects and Community events for the year included:

- The Annual Kaua`i Hospice Concert in the Sky
- Visitor Industry Charity Walk, Special Olympics Torch Run, and multiple non-profit fundraisers

- Lights on Rice Parade
- Various community/town and multi-agency meetings

The Lihue District handles between 46-50 percent of all calls each month on the island. The Lihue District officers have high caseloads, which demand much of their time on duty with investigations and report writing. They're also counted on to conduct traffic enforcement, serve legal documents and monitor their areas of assignment.

The Lihue District handles between 46-50 percent of all calls each month on the island. The Lihue District officers have high caseloads, which demand much of their time on duty with investigations and report writing. They're also counted on to conduct traffic enforcement, serve legal documents and monitor their areas of assignment.



## **WAIMEA DISTRICT (South Shore to West Kaua`i)**

---

The Waimea District begins at the Halfway Bridge located on Kaumuali'i Highway vicinity of State Mile Marker 5 to the far Westside of the Island (Polihale), to include Kokee State Park and the Island of Ni'ihau.

Within this area of responsibility includes nine (9) rural communities spread across

approximately 311 square miles on the Island of Kauaʻi. Within this area, there are seven (7) schools ranging from elementary, middle, and a high school. The Waimea Sub-Station is located 23 miles west of Līhuʻe and has been shared with the Kauaʻi Fire Department since 1976.

There are currently twenty-eight (28) employees assigned to the Waimea District which consisted of a District Commander Lieutenant Richard W. Rosa, three (3) Sergeants (Sergeant Kenneth Cummings, Acting Sergeant Damien Mendiola, and Acting Sergeant Damien McCallum), twenty-three (23) officers, and a Senior Clerk (Mr. Jay Watanabe).

#### **Community and Special Events:**

- Waimea Town Celebration
- Kōloa Days Parade
- Elementary and High School Presentations
- Pre-school visits
- Various Business presentations concerning crime prevention.
- Neighborhood Watch
- Kauaʻi Marathon
- Project Grad
- Waimea Christmas Parade
- Coaching for various community and school sports

Officers in the District in an attempt to insure the safety of our roadways issued 8,320 citations and arrested 56 impaired drivers in 2012. The officers also made 1,891 arrests in their effort to protect the community.

Numerous special operations were conducted in 2012 to address various community concerns and to deter the opportunity to initiate criminal activity.

#### **HANALEI DISTRICT (East Kauaʻi to North Shore)**

Acting Lieutenant Sandy Wakumoto served as the District Commander in Hanalei for the year 2012. District Supervisors included Sergeants Rod Green, Scott Brede, and Acting Sergeant David Banquel (through July 2012 then Acting Sergeant Brian Silva for the remainder of 2012). Senior Clerk Geary Masada provided clerical and administrative support.



Hanalei District consists of very diverse communities, and has officers that are skilled at dealing with unique challenges that the area provides. Whether it is addressing a road closure due to the Hanalei River flooding, or corralling a few horses and cows that strayed away from their pasture, Hanalei District officers are equipped to handle any situation. Hanalei District boundaries start at Kapaa town located on the east side of the island, and extend up to Kee Beach on Kauaʻi's north shore.

Hanalei District officers have frequently received letters of commendation from the community for their outstanding service. These letters have been from citizens expressing appreciation for thorough investigations, addressing community concerns, and holding informative community meetings.

In 2012, officers working in the Hanalei District collectively issued 6,059 citations. They also made 1,158 arrests. 71 of those arrests were for subjects driving under the influence.



During the year, officers participated in several Special Operations and community functions including but not limited to the following:

- Child safety restraint monitoring at schools
- Relay for Life
- Neighborhood Watch and Crime Prevention presentations
- COP on TOP (Special Olympics fundraiser)
- Drunk driving enforcement
- Speeding enforcement in areas identified by the community
- Drug, safety, and police awareness presentations at various schools
- Participation in Kaua'i Police Activity League events

## **TRAFFIC SAFETY UNIT**

The Traffic Safety Unit (TSU) consisted of a total of six Police Officers and two civilian personnel. The Commander was Lieutenant Jon Takamura who was assisted by Sergeant Jason Overmyer. The traffic investigators consist of Officer Jay Scribner, Officer Shawn Hanna, Officer Vernon (Jay) Scribner and Officer Ray Takekawa. The civilian support staff was comprised of Amy Agcaoili and Michele Albarado.

TSU is on-call 24 hours a day, 7 days a week and prepared to respond island wide to any fatal and/or serious injury traffic crash. TSU creates a forensic sketch of crash scenes and conducts in depth and technical investigations of Negligent Homicide or Negligent Injury type cases. In addition, TSU has assisted Detectives with forensic sketches.

A proactive approach to traffic safety remained a high priority, as each officer was also tasked with enforcing traffic laws and ordinances, including speeding, seatbelt, and OVUII.



TSU was very active in the community as well and lead the way for a successful Click it or Ticket campaign and conducted numerous sobriety check points. TSU conducted several car seat checks throughout the island. TSU assisted in the following community events:

- The Kaua'i Hospice Fireworks Show
- The Special Olympics Parade
- The Multiple Sclerosis Society Walk
- The Hawaii Hotel Visitors Industry Charity Walk
- Koloa Plantation Days Parade
- The Kaua'i Marathon
- The Kaua'i Department of Water Project "Wet"
- The Kaua'i United Way Walkathon
- The Kaua'i Veteran's Day Parade



- The Rotary Club of Kaua'i Parade
- The Lights on Rice Parade
- The West Kaua'i Business and Professional Association Parade
- The Sheraton Kaua'i Resort Fireworks Display
- Sign waiving in Kapa'a with ALULIKE.
- Junior Police Officer Picnic
- School evacuations
- Get Fit Walking School Bus
- Shattered Dreams at Kapaa H.S.

## **COMMUNICATIONS/DISPATCH**

The Kaua'i Police Department Communications Center has 1 Dispatch Supervisor, 20 Full Time Dispatchers, 17 are County Positions and 3 are State Funded.

The Communications Section of the Kaua'i Police Department is where it all begins. Every call for service whether it be a 911 call or a non-emergency call comes through the Communications Section for service. The Kaua'i Police Department's Communications Center is responsible for dispatching the entire County of Kaua'i, Police, Fire and Medics as well as other County Agencies after Hours.

Dispatchers go through 5 weeks of Classroom Training which includes 3 days of EMD (Emergency Medical Dispatch Training) upon completion the Dispatcher becomes certified in CPR. They also receive 8 weeks of on-the-job training with a DTO (Dispatch Training Officer).

The Communications Center is responsible for warrants and wanted persons checks via NCIC and is certified every two years.



Dispatchers hold a great deal of responsibility. They are the life link for every agency and person who they dispatch. In addition to all their duties, the dispatchers are also Emergency Medical Dispatch (EMD) certified. That means that they have the ability to give lifesaving instructions to the callers on the phone. Many lives have been saved because of the skill and abilities of the dispatchers. They are the First Responders. The Communications Center answers all 911 lines in the County of Kaua'i.

They deal with many different types of calls – some serious emergencies, others informational only. There is nothing that will throw a dispatcher into top gear faster than a screaming mom on the other end of the line saying her baby is not breathing, or a distraught wife who has found her husband unconscious. Every call that comes into the center is answered in a professional and skilled manner.

Every April of each year, during National Telecommunications Week, the Dispatchers are recognized for the unending work that they perform on a daily basis for the public.

## **FUGITIVE APPREHENSION SUPPRESSION TEAM (FAST) Fugitive Apprehension Suppression Team**

The members of the Kaua'i Police Department's Fugitive Apprehension Strike Team (F.A.S.T.) are committed to enhancing the quality of life in our community through the swift oppression of Kaua'i Most Wanted individuals

F.A.S.T. members strive to locate and arrest those who are wanted so that they may be held accountable for their actions.

### **DETENTION CENTER (Holding Facility)**

---

Supervisory responsibilities for the Kaua'i Police Detention Center rested on the shoulders of Sergeant Anthony Morita. There are ten allotted positions assigned to cell block. The five full-time Public Safety Workers; Collette Saiki, Ernest Ganiron, Andrew Muraoka, Roy Waskoviak, and Kelsey Mundon were assigned to the unit.

Supplemental staffing came via way of sworn police officers working on an overtime basis and Officer Dean Martin being permanently assigned.

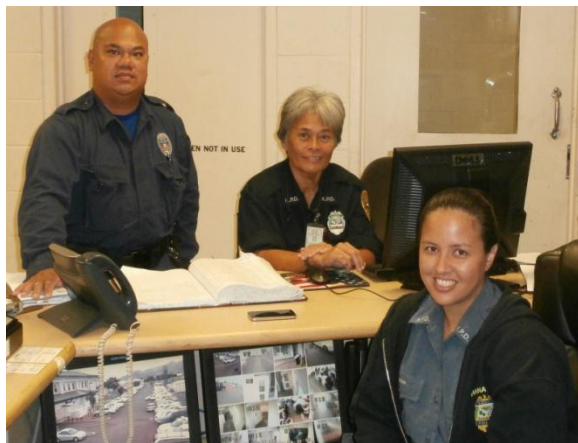

The facility is comprised of a fenced in carport with electronic gates, an intercom/communication system, video surveillance cameras and monitors, showers, restrooms, a central booking

and processing room, visitation room, two holding cells (1 Adult and 1 Juvenile/Female), six Detention cells and a main control center.





# Awards & Honors

# 2012 EMPLOYEES of the MONTH

*February*



**Officer Anthony Morita**  
Patrol Services Bureau

*March*



**Officer Darin Irimata**  
Patrol Services Bureau

*March*



**Officer Ginny Pia**  
Investigative Services Bureau

*April*



**Officer Russell Himongala**  
Patrol Services Bureau

*April*



**Officer Makana Rivera**  
Patrol Services Bureau

*June*



**Sergeant Mark Ozaki**  
Investigative Services Bureau

*June*



**Officer Anthony Abalos**  
Patrol Services Bureau

*June*



**Officer Darrin Irimata**  
Patrol Services Bureau

*August*

**Mr. Jay Watanabe**  
Patrol Services Bureau

# 2012 EMPLOYEES of the MONTH

*September*



**TSgt. Johnette Chun**  
Investigative Services Bureau

*October*



**Officer Whitman McCallum**  
Patrol Services Bureau

*November*



**Lieutenant Paul Applegate**  
Internal Affairs

*November*



**Sergeant Elliott Ke**  
Internal Affairs

*December*



**Acting AC Sherwin Perez**  
A&T Bureau

*December*



**Sergeant Darla Abbatiello**  
A&T Bureau

*Employee of the Year*



**Officer Ginny Pia**  
Patrol Services Bureau

*Officer of the Year*



**Officer Ginny Pia**  
Patrol Services Bureau

*Top Cop*



**Officer Troy Sakaguchi**  
Patrol Services Bureau

# RETIREMENTS

**Eric Y. Shibuya**

Police Lieutenant  
Retired: 02/29/2012

**Ezra K. Kanoho**

Police Sergeant  
Retired: 03/31/2012

**Joseph W. Adric**

Detective  
Retired: 05/31/2012

**Audrey J. Silva**

Police Records Analyst  
Retired: 10/31/2012

**Daniel J. Fort**

Police Lieutenant  
Retired: 11/30/2012

**Michael O. Gordon**

Police Lieutenant  
Retired: 11/30/2012

**Donna M. Takiguchi**

Radio Dispatcher II  
Retired: 12/28/2012

**THANK YOU FOR YOUR  
MANY YEARS OF SERVICE**



# Statistics

# STATISTICS

## AUTHORIZED POSITIONS DECEMBER 2012

### SWORN OFFICERS

Chief of Police	1
Deputy Chief of Police	1
Police Inspector	3
Police Captain	3
Police Lieutenant	12
Detective	12
Police Sergeant	19
Police Officer*	97
<b>Total Sworn</b>	<b>148</b>

### CIVILIANS

Account Clerk	2
* Background Investigator	2
Clerk	1
Departmental Personnel	
Assistant II	1
Fiscal Officer I	1
Identification Technician III	1
Juvenile Counselor	1
Personnel Clerk II	1
Police Equipment	
Maintenance Coordinator	1
Police Evidence Clerk	1
Police Evidence Custodian II	1
Police Investigative Support	
Clerk	2
Police Records Analyst	1
Police Records Clerk	3

Police Records Unit	
Supervisor	1
Police Reports Reviewer II	1
Police Warrants Clerk	1
Program Specialist I	1
Public Safety Services	
Secretary	1
Public Safety Worker I	10
Radio Dispatcher II	17
School Crossing Guard (25%)	15
Secretary	1
Senior Clerk	4
Supervising Radio Dispatcher	1
Weapons Registration Clerk	1
<b>Total Civilians</b>	<b>73</b>

### TEMPORARY POSITIONS

Clerk (47.50%)	1
Radio Dispatcher I	3
<b>Total Temporary</b>	<b>4</b>

### TOTAL AUTHORIZED POSITIONS

**225**

\*Temporary Reallocation:  
Police Officer I to Background Investigator

## ACTUAL OFFENSES AND CLEARANCE -2012

<u>OFFENSES</u>	<u>Actual</u>	<u>Cleared</u>	<u>Percent Cleared</u>
<b><u>Part I</u></b>			
Arson	16	2	12.50%
Murder	3	1	33.33%
Manslaughter/Negligent Injury	5	1	20.00%
Negligent Homicide	1	1	100.00%
Rape	97	58	59.79%
Robbery	24	9	37.50%
Aggravated Assault	99	49	49.49%
Aggravated Assault of a Police Officer	14	10	71.43%
Burglary	709	143	20.17%
Larceny – Theft	1,724	611	35.44%
Unauthorized Entry of a Motor Vehicle	390	52	13.33%
Stolen Vehicle	156	58	37.18%
<b>* includes attempts</b>			
<b><u>TOTAL PART I</u></b>	<b>3,238</b>	<b>995</b>	<b>30.73%</b>
<b><u>Part II</u></b>			
Other Assaults	427	269	63.00%
Terroristic Threatening	291	159	54.64%
Reckless Endangering	84	78	92.86%
Harassment	701	369	52.64%
Abuse of Family	387	283	73.13%
TRO & Violation of Protective Orders	151	92	60.93%
Forgery	208	171	82.21%
Fraud	90	27	30.00%
NWNI-Bad Checks	21	9	42.86%
Identity Theft	327	287	87.77%
Computer Fraud & Use	22	4	18.18%
Vandalism	624	166	26.60%
Criminal Tampering	36	3	8.33%
Weapons	86	58	67.44%
Prostitution & Commercial Vice	0	0	0.00%
Porn Pornography	1	0	0.00%
Sex Offenses	105	68	64.76%

## ACTUAL OFFENSES AND CLEARANCE -2012

(Continued)

Narc-Promoting Dangerous Drug	306	247	80.72%
Narc-Promoting Detrimental Drug	255	151	59.22%
Narc-Promoting Harmful Drug	38	30	78.95%
Narc-Drug Paraphernalia	315	263	83.49%
Narcotics-Others	218	47	21.56%
Gambling	0	0	0.00%
Liquor Laws	123	106	86.18%
Disorderly Conduct	392	488	124.49%
Criminal Contempt of Court	802	795	99.13%
Discharge of Sureties	1	1	100.00%
Trespassing	385	265	68.83%
Offenses Against Fam/Child	58	36	62.07%
Status Offense-Curfew Violation	16	1	6.25%
Status Offense-Runaways	131	5	3.88%
Status Offense-Truancies	429	7	1.63%
Status Offense-PINS	18	22	122.22%
ALL OTHERS (HRS)	909	700	77.01%
OTHER LAWS AND REGULATIONS	289	254	87.89%
<b>TOTAL PART II</b>	<b>8,246</b>	<b>5,461</b>	<b>66.23%</b>

<b><u>TRAFFIC OFFENSES/VIOLATIONS</u></b>	<b><u>Actual</u></b>	<b><u>Cleared</u></b>	<b><u>Percent Cleared</u></b>
OVUII	238	238	100.00%
OVUII Und 21 Measurable Amount	1	1	100.00%
Oper Veh Lic Susp/Rev OVUII	6	6	100.00%
Refuse to Submit to Test Alcohol	32	32	100.00%
Habitual OVUII	0	0	0.00%
Traffic Offenses	219	189	86.30%
<b>TOTAL</b>	<b>496</b>	<b>466</b>	<b>93.95%</b>



## PATROL SERVICES COMPARATIVE REPORT 2007-2012

### PATROL ARRESTS (TOTAL)

YEAR	#RECORDED	DIFF./PREV. YR.	% OF CHANGE
2007	4262	+98	+2.36%
2008	4143	-119	-2.79%
2009	4672	+529	+12.77%
2010	3908	-764	-16.35%
2011	5307	+1399	+35.80%
2012	5562	+255	+4.8%

### FELONY

YEAR	#RECORDED	DIFF./PREV. YR.	% OF CHANGE
2007	951	+29	+3.14%
2008	760	-191	-20.08%
2009	972	+212	+27.89%
2010	814	-158	-16.26%
2011	1138	+324	+28.47%
2012	1819	+681	+59.84%

### MISDEMEANOR

YEAR	#RECORDED	DIFF./PREV. YR.	% OF CHANGE
2007	3016	+133	+4.61%
2008	3125	+109	+3.61%
2009	3412	+287	+9.18%
2010	2822	-590	-17.29%
2011	3948	+1126	+39.90%
2012	3511	-437	-11.06%

### DUI (ALL ARRESTS)

YEAR	#RECORDED	DIFF./PREV. YR.	% OF CHANGE
2007	295	-47	-13.74%
2008	258	-37	-12.54%
2009	288	+30	+11.63%
2010	274	-14	- 4.86%
2011	221	-53	-19.34%
2012	232	+11	+4.98%

## PATROL SERVICES COMPARATIVE REPORT 2007-2012

<b>CITATIONS (TOTAL)</b>			
YEAR	#RECORDED	DIFF./PREV. YR.	% OF CHANGE
2007	16,208	+3280	+ 25.3%
2008	13,754	- 2454	- 15.14%
2009	17,091	+3337	+24.26%
2010	20,282	+3191	+18.67%
2011	23329	+3047	+15.02%
2012	18258	-5071	-21.74%

<b>HAZARDOUS MOVING</b>			
YEAR	#RECORDED	DIFF./PREV. YR.	% OF CHANGE
2007	7108	+1791	+33.6%
2008	5556	-1552	-21.83%
2009	6495	+939	+16.90%
2010	8668	+2173	+33.46%
2011	10629	+1961	+22.62%
2012	8189	-2440	-22.96%

<b>LEGAL DOCUMENTS SERVED</b>			
YEAR	#RECORDED	DIFF./PREV. YR.	% OF CHANGE
2007	2723	+226	+8.99%
2008	2717	-6	-.22%
2009	3080	+363	+13.36%
2010	2480	-600	-19.48%
2011	2200	-280	-11.29%
2012	2434	+234	+10.64%

<b>TRAFFIC ACCIDENTS (TOTAL)</b>			
YEAR	#RECORDED	DIFF./PREV. YR.	% OF CHANGE
2007	1859	+142	+8.27%
2008	1676	-183	-9.84%
2009	1544	-132	-7.88%
2010	1321	-223	-14.44%
2011	1397	+76	+5.75%
2012	1437	+40	+2.86%

## PATROL SERVICES COMPARATIVE REPORT 2007-2012

### FATALITIES (PERSONS KILLED)

YEAR	#RECORDED	DIFF./PREV. YR.	% OF CHANGE
2007	9	-5	-35.7%
2008	11	+2	+22.22%
2009	8	-3	-27.27%
2010	10	+2	+25%
2011	6	-4	-40%
2012	8	+2	+33.33%

### INJURY ACCIDENTS

YEAR	#RECORDED	DIFF./PREV. YR.	% OF CHANGE
2007	504	+77	+18.03%
2008	475	-29	-5.75%
2009	284	-191	-40.21%
2010	275	-9	-3.17%
2011	252	-23	-8.36%
2012	248	-4	-1.59%

### MAJOR ACCIDENTS

YEAR	#RECORDED	DIFF./PREV. YR.	% OF CHANGE
2007	605	+78	+14.80%
2008	540	-65	-10.74%
2009	439	-101	-18.70%
2010	428	-11	-2.51%
2011	388	-40	-9.35%
2012	380	-8	-2.06%

### MINOR ACCIDENTS

YEAR	#RECORDED	DIFF./PREV. YR.	% OF CHANGE
2007	1254	+64	+5.38%
2008	1136	-118	-9.41%
2009	1105	-31	-2.73%
2010	893	-212	-19.19%
2011	1009	+116	+12.99%
2012	1057	+48	+4.76%

## PATROL SERVICES COMPARATIVE REPORT 2007-2012

REPORTED INCIDENTS HANDLED (TOTAL)			
YEAR	#RECORDED	DIFF./PREV. YR.	% OF CHANGE
2007	33,766	+1282	+3.9%
2008	33,226	-670	-2.0%
2009	32,958	-26	-0.08%
2010	30,533	-2,425	-7.36%
2011	30,491	-42	-0.13%
2012	30,376	-115	-0.38%



*A Special Mahalo to...*

*Michele Albarado  
Michael Lane  
Stephanie Regan  
Audrey Silva*