



Kaua`i Police Department

ANNUAL REPORT

2014



Kaua`i Police Department Mission Statement

The employees of the Kaua`i Police Department, in full understanding of the “Aloha Spirit,” are committed to enhancing the quality of life in our community.

WE EMBRACE THE VALUES OF:

PONO

Respect

We acknowledge and accept our individual differences and unique cultural diversity, and promise to treat each other and everyone we serve with dignity and respect.

Integrity

We strive to maintain public trust and confidence by upholding the highest moral and ethical standards, and are honest and open in our mission.

Professionalism

We pledge to provide superior level of services, and to take responsibility for our actions and decisions.

As Kaua`i Police Department employees, we promise to strive to be leaders in public safety through teamwork and an unwavering commitment to excellence.

**E Ho`omālama Pono
“To Serve and Protect”**

TABLE OF CONTENTS

Message from the Mayor	3
Kaua`i Police Commission	4
Message from the Chief	5-6
Chief of Police, Deputy Chief & Assistant Chiefs	7
KPD Organizational Chart	8
KPD Roster	9-11
Powers, Duties, & Functions	12
Administrative & Technical Bureau	13
Investigative Services Bureau	20
Patrol Services Bureau	25
Awards & Honors	31
Statistics	39
Acknowledgements	45

MESSAGE FROM THE MAYOR



Aloha! It is with great pleasure that I recognize the men and woman of the Kaua'i Police Department in their ongoing commitment to making Kaua'i a better, safer place to live and visit.

The people of Kaua'i are fortunate to have a police department that goes beyond law enforcement, and focuses on prevention, community service, educational outreach and charity work, including:

- More than doubling the amount of search warrants initiated from the previous year, leading to the recovery of countless illegal firearms, drugs, drug paraphernalia, stolen money and goods.
- Continuing advanced training opportunities, including hosting the FBI National Academy for a workshop tailored to senior law enforcement.
- Creation of the Fugitive Apprehension Strike Team, with the specific goal of capturing wanted individuals.
- Expanding the courses and opportunities offered to Kaua'i's youth through the Kaua'i Police Activities League.
- Increasing traffic enforcement efforts, which has led to the most number of traffic citations and fewest traffic fatalities on Kaua'i in recent history.

Our officers are truly public servants and I commend their dedication and commitment to serving our community and bettering the Kaua'i Police Department.

Bernard P. Carvalho, Jr.
Mayor, County of Kaua'i

POLICE COMMISSION



Charles Iona
Chair



Alfredo Nebre Jr.
Vice Chair



Mary Kay Hertog



Randall Francisco



James O'Connor



Ernest Kanekoa, Jr.



Donald Okami, Sr.

The Kauaʻi Police Commission consists of seven members, appointed by the mayor, and confirmed by the Kauaʻi County Council. The Commission holds regular public meetings at a designated time and place. The Kauaʻi Police Commission is mandated with these responsibilities:

- Appoints and may remove the Chief of Police.
- Adopt such rules it may consider necessary for the conduct of its business and the regulation of matters relating to the goals and aims of the Kauaʻi Police Department.
- Review the annual budget prepared by the Chief of Police and may make recommendations thereon to the Mayor.
- Receive, consider and investigate charges brought by the public against the conduct of the department or any of its members and submit a written report of its findings to the Chief of Police within 90 days.
- Refer all matters relating to the administration of the department to the Chief of Police.

MESSAGE FROM THE CHIEF



2014 ANNUAL REPORT

Aloha,

The Kauai Police Department set four departmental goals as our main priorities, but you should also know that they are not exhaustive. Each bureau, likewise, have their own internal goals and objectives that contribute to the successes of this organization in keeping our communities safe.

Goals for 2014:

1. In our continuing effort to recruit the very best to fill vacant Police Services Officers' positions, KPD emphasized increasing gender ratios by hiring more female officers. In 2014 KPD exceeded our goal by hiring 5 highly qualified female officers.
2. Community outreach to engage and empower our citizens is vitally important to reduce the perception and feelings of fear and helplessness associated with crime. In that regard KPD held over 20 community meetings to include our seniors who are often forgotten by the mainstream. During these meetings we addressed victimization and security concerns, especially with our aging population. Further, we assured our community that crime is not out of control and dispelled negative media reporting that distorts the fact that Kauai is still the safest county in the state of Hawaii.
3. The use and trafficking of illicit drugs has far reaching negative influences on our communities. Many of the most violent crimes have a nexus with illegal drugs: domestic violence, murders, assaults, and crimes against property such as burglaries and thefts. The Kauai Police Department understands the connection related to drug purveyors and our quality of life and is therefore committed to apprehend, disrupt,

and dismantle major Drug Trafficking Organization(s) operating within this jurisdiction. In 2014, we arrested over 50 major drug violators, and recovered hundreds of thousands of dollars of illegal drugs and assets derived from illegal drug enterprises.

4. Traffic studies reveal that crashes nationwide account for almost \$3 billion in monetary losses because of medical and emergency services, lost earnings and household production, property damage, resulting in reduced quality of life. Annually 33,000-40,000 people die on our nation's roadways. As such the National Highway Traffic Safety Administration (NHTSA) urges policymakers at all levels of government to make traffic safety a top priority. The goals in our traffic safety endeavors were to reduce major traffic collisions that result in death and/or serious bodily injuries. Although there were eight traffic fatalities, our enforcement and educational efforts prevented more possible deaths on our highways. For 2014 KPD issued a total of 11,033 citations: 3,112 speeding, 7,921 moving, 1,323 cell phone and 396 equipment violations, 1,626 seatbelt and child restraint violations, and arrested 253 individuals for driving under the influence of drugs or alcohol.

Please continue to support your police department as we work together in partnership to make the County of Kauai a safer community to live and raise our children.

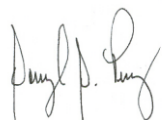

DARRYL D. PERRY
Chief of Police

CHIEF, DEPUTY CHIEF and ASSISTANT CHIEFS



DARRYL D. PERRY
Chief of Police



Michael M. Contrades
Deputy Chief of Police



ROBERT GAUSEPOHL
Assistant Chief
Administrative & Technical Bureau



ROY ASHER
Assistant Chief
Patrol Services Bureau



ALEJANDRE QUIBILAN
Assistant Chief
Investigative Services

KPD ORGANIZATIONAL CHART

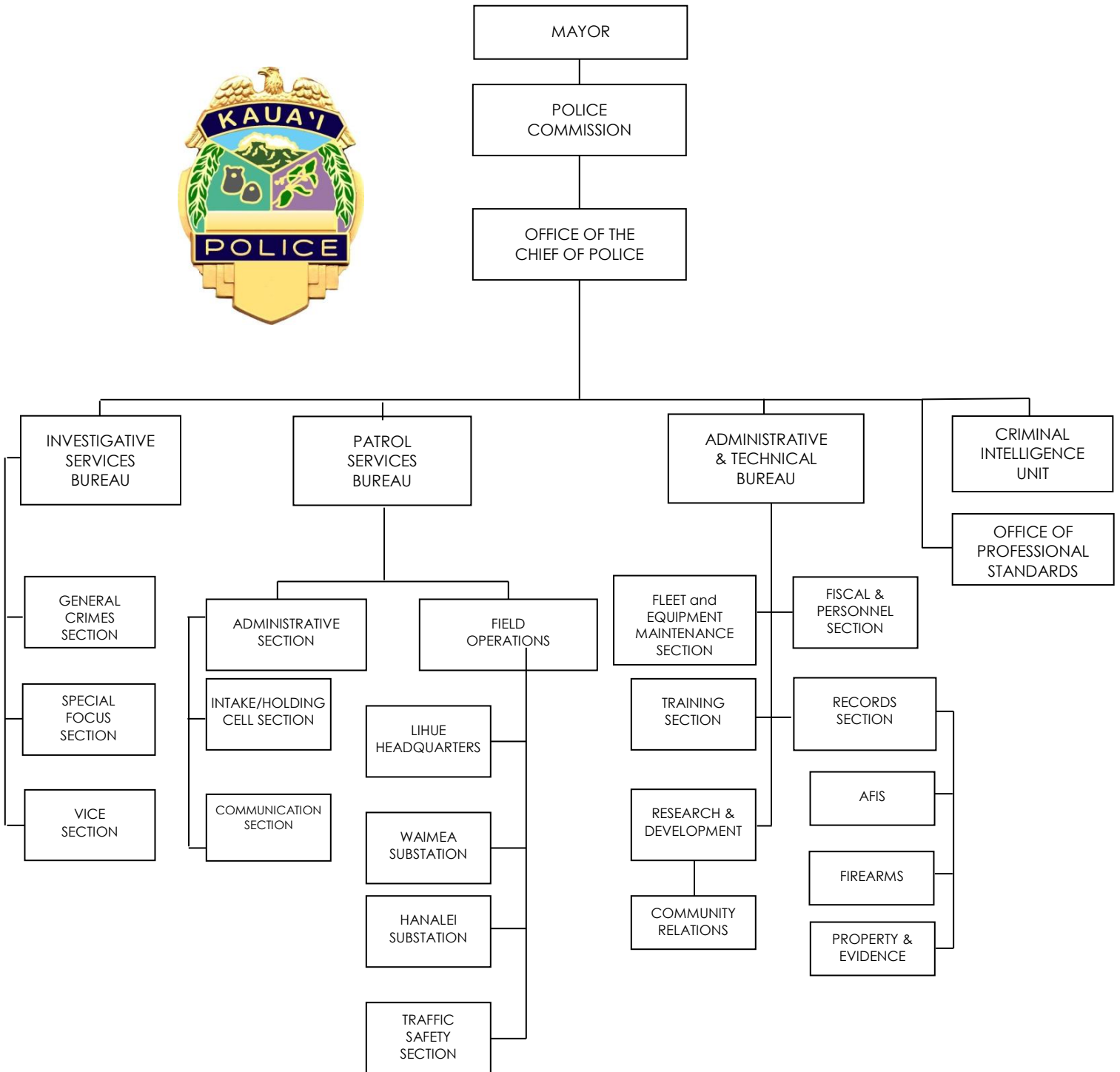

KPD ROSTER

OFFICE OF THE CHIEF

Darryl D. Perry, Chief of Police
Michael M. Contrades, Deputy Chief of Police
Gayle L. Kuboyama, Pub. Safety Svcs Secretary
Johnette L. Chun, Police Clerical Assistant

Criminal Intelligence Unit

Elliott K. Ke, Police Lieutenant
Anthony K. Abalos, Police Sergeant

Office of Professional Standards

James J. Miller, Acting Police Lieutenant
Jason P. Matsuoka, Police Sergeant

ADMINISTRATIVE & TECHNICAL BUREAU

Robert Gausepohl, Acting Assistant Chief of Police
Paul N. Applegate, Acting Police Captain
Mark N. Begley, Assistant Chief of Police

Tyrus P. Contrades, Police Officer
Stacy M. Perreria, Police Officer
David T. Pickard, Pol. Computer Systems Tech.
Glenn Y. Ebesu, Fleet Coordinator

Training Section

Todd W. K. Tanaka, Police Lieutenant
Christopher A. Calio, Police Sergeant
Bobilee K. Valentin, Police Services Officer

Research & Development

James A. Rodriguez, Police Lieutenant
Darla A. Abbatiello, Police Sergeant
Eric J. Arroyo, Background Investigator
Paul C. Baumung, Background Investigator
Howell K. Kaleohano, Background Investigator

Community Relations

Roderick B. Green, Police Sergeant

Fiscal & Personnel Section

Daurice A. Arruda, Fiscal Officer I
Vivian S. Akina, Personnel Assistant II
Mona Mae K. Caldeira, Account Clerk
Brittany Kau, Account Clerk

Records Section

Eunice M. Apeles, Records Unit Supervisor
Allison K. Ageno, Police Reports Reviewer II
Brent L. Amoy, Police Evidence Utility Clerk
Joni Y. Arakaki, Police Records Analyst
MikaLynn M. Hiranaka, Police Records Clerk
Clyde J. Letreta, Senior Clerk (AFIS)
Kristal V. Nebre, Police Evidence Custodian I
Taytralyn K. M. Nuivo, Police Warrants Clerk
Jeaneth M. Panoy, Weapons Registration Clerk
Nancy Zoder, Police Records Clerk

INVESTIGATIVE SERVICES BUREAU

Administrative Section

Alejandro Quibilan, Assistant Chief of Police
Bryson M. Ponce, Acting Police Captain
Jessica A. Fletcher, Pol. Investigations Support Clk
Jodi A. S. Hookano, Pol. Investigations Support Clk

General Crimes Section

Kenneth P. K. Cummings, Acting Police Lieutenant
Charles V. Dubocage, Detective
Jesse J. Guirao, Detective
Christian D. Jenkins, Detective
James M. Kurasaki, Detective
Brandy K. Ledesma, Detective
Len H. Nitta, Detective
Bernard S. Purisima, Detective
Darren D. Rose, Detective
Alan T. Santella, Detective
Scott P. Williamson, Detective

Scott L. Yamaguchi, Crime Scenes Specialist II
Stephanie N. Regan, Crime Scenes Specialist I

Special Focus Section

Mark T. Ozaki, Acting Police Lieutenant
Eric J. Caspillo, Detective
Anthony J. Morita, Detective
Shane Y. Sokei, Detective
Ray M. Takekawa, Detective

Regina D. Kaulukukui, Program Specialist I
Claire L. Ueno, Juvenile Counselor

School Resource Officers Unit

John A. Mullineaux, Acting Police Sergeant
Lance I. Okasaki Jr., Police Officer
Mark T. Stulpe, Police Officer

Vice Section

Karen M. Kapua, Police Lieutenant
Kenneth J. Carvalho, Police Sergeant
Daniel Oliveira, Police Sergeant
Arnold B. Cayabyab, Police Officer
Bruce A. Nance, Police Officer
Michael N. Nii Jr., Police Officer
Paris M. Resinto, Police Officer
Brian Silva, Police Officer
Kapena R. Wilson, Police Officer

PATROL SERVICES BUREAU

Administrative Section

Roy A. Asher, Assistant Chief of Police
Richard W. Rosa, Police Captain
Danny L. Creamer, Police Officer
Norberto M. Garcia, Police Officer
Michael L. Lane, Program Support Tech.
Ranci R. M. Sakamoto, Off-Duty Clerk

Intake/Holding Cell

Kennison L. Nagahisa, Police Lieutenant
Ronald C. Aceret, Public Safety Worker I
Ernest J. Ganiron, Public Safety Worker I
Kelsey A. Mundon, Public Safety Worker I
Colette N. Saiki, Public Safety Worker I

Communications

Kathleen M. Langtad, Supv'g Emerg. Svc. Disp.

Kathy M. Ragragola, Emerg. Svcs. Dispatcher III
Donn Y. Taniguchi, Emerg. Svcs. Dispatcher III
Lavina K. Taovao, Emerg. Svcs. Dispatcher III

Kristin N. Bonilla, Emerg. Svcs. Dispatch
Special Focus Section

Mark T. Ozaki, Acting Police Lieutenant
Eric J. Caspillo, Detective
Anthony J. Morita, Detective
Shane Y. Sokei, Detective
Ray M. Takekawa, Detective

Regina D. Kaulukukui, Program Specialist I
Claire L. Ueno, Juvenile Counselor

School Resource Officers Unit

John A. Mullineaux, Acting Police Sergeant
Lance I. Okasaki Jr., Police Officer
Mark T. Stulpe, Police Officer

Vice Section

Karen M. Kapua, Police Lieutenant
Kenneth J. Carvalho, Police Sergeant
Daniel Oliveira, Police Sergeant
Arnold B. Cayabyab, Police Officer
Bruce A. Nance, Police Officer
Michael N. Nii Jr., Police Officer
Paris M. Resinto, Police Officer
Brian Silva, Police Officer
Kapena R. Wilson, Police Officer

PATROL SERVICES BUREAU

Administrative Section

Roy A. Asher, Assistant Chief of Police
Richard W. Rosa, Police Captain
Danny L. Creamer, Police Officer
Norberto M. Garcia, Police Officer
Michael L. Lane, Program Support Tech.
Ranci R. M. Sakamoto, Off-Duty Clerk

Intake/Holding Cell

Kennison L. Nagahisa, Police Lieutenant
Ronald C. Aceret, Public Safety Worker I
Ernest J. Ganiron, Public Safety Worker I

Kelsey A. Mundon, Public Safety Worker I
Colette N. Saiki, Public Safety Worker I

Communications

Kathleen M. Langtad, Supv'g Emerg. Svc. Disp.

Kathy M. Ragragola, Emerg. Svcs. Dispatcher III
Donn Y. Taniguchi, Emerg. Svcs. Dispatcher III
Lavina K. Taovao, Emerg. Svcs. Dispatcher III

Kristin N. Bonilla, Emerg. Svcs. Dispatcher
Heather N. Borges, Emerg. Svc. Dispatcher
Ginger P. D. Bray, Emerg. Svc. Dispatcher
Nellie V. Bunao, Emerg. Svc. Dispatcher
Deborah Y. Carvalho, Emerg. Svc. Dispatcher
Christina M. Chong Tim, Emerg. Svc. Dispatcher
Alyssa Deshae A. Dato, Emerg. Svc. Dispatcher
Tiana K. Enos, Emerg. Svc. Dispatcher
Alison P. Kane, Emerg. Svc. Dispatcher
Momi Ann K. Kaneakua, Emerg. Svc. Dispatcher
Sarah B. Louxz, Emerg. Svc. Dispatcher
Stephanie L. Neher, Emerg. Svc. Dispatcher
Alohilani J. Perreira, Emerg. Svc. Dispatcher
Souci M. Sayegusa, Emerg. Svc. Dispatcher
Mary Jo Tydingco, Emerg. Svc. Dispatcher

Field Operations **Lihue Headquarters**

Scott K. Brede, Police Lieutenant
Philip K. Banquel, Acting Police Sergeant
Colin Nesbitt, Police Sergeant
Sandy I. Wakumoto, Police Sergeant

Gilbert V. Asuncion, Police Officer
Matthew R. Beadle, Police Officer
Dustin K. K. Broad, Police Officer
Eric H. Higa, Police Officer
Hanson S. Hsu, Police Officer
Richard T. Love, Police Services Officer
Michael R. Marshall, Police Officer
Timothy P. Meenagh, Police Officer
Katharine M. Mesanko, Police Services Officer
Dain M. Metcalfe, Police Officer
Joel P. Miyashiro Jr., Police Officer
Blake D. Moura, Police Services Officer
Randall J. L. Nero, Police Officer
Paddy E. Ramson, Police Officer
Avelino P. Ruvalcaba Jr., Police Officer
Troy K. Sakaguchi, Police Officer

Clayton G. Silva Jr., Police Services Officer
Larry F. Soliman, Police Officer
Joel J. Snyder, Police Officer
Wade H. Takemoto, Police Officer
Matthew J. Tavares, Police Services Officer
Macy K. Telles, Police Officer
Creighton V. Tamagawa, Police Officer
Morris T. Unutoa, Police Officer
Tyler K. Yates, Police Officer

Hanalei Substation

Scott K. Kauai, Police Lieutenant
Chad S. Cataluna, Police Sergeant
Ginny N. Pia, Police Sergeant
Aaron K. Relacion, Acting Police Sergeant
Geary G. Masada, Senior Clerk

Roldan N. Agbayani, Police Officer
Johnathan L. E. Anderson, Police Officer
Orlino S. Antolin Jr., Police Officer
Aaron E. Bandmann, Police Officer
Vernon A. Basuel II, Police Officer
Kristopher D. Breyer, Police Services Officer
Michael P. Buratti, Police Officer
Bill K. Burns Jr., Police Officer
Christopher R. Cabrera, Police Officer
Brad P. Candido, Police Officer
Jesse S. Castro, Police Officer
Barry K. DeBlake, Police Officer
Chito P. Garduque, Police Officer
Lucas J. K. Hamberg, Police Officer
Matthew K. Kaluahine, Police Officer
Joshua L. Leines, Police Officer
Kalama S. Lingaton, Police Officer
Damian A. Loo, Police Officer
Mackenzie B. Metcalfe, Police Officer
Clayton S. Okamoto, Police Officer
Rolland B. K. Peahu, Police Officer
Tyson K. Relacion, Police Officer
Makana A. Rivera, Police Officer
Jason D. Scalzo, Police Officer
Bobby L. K. Thompson, Police Officer

Waimea Substation

Trent M. Shimabukuro, Police Lieutenant
Alan J. Andres, Acting Police Sergeant
Clyde N. Caires, Police Sergeant
Damien E. McCallum, Acting Police Sergeant
Jay H. Watanabe, Senior Clerk

Kahua S. P. Akeo, Police Officer
David K. M. Banquel, Police Officer
Jonathan K. Bonachita, Police Officer
Richard D. Brown Jr., Police Officer
Ritchael B. Cariaga, Police Officer
Mitchell L. Collier, Police Services Officer
Marnie A. Fernandez, Police Officer
Nelson B. Gabriel, Police Officer
Jonathan B. Green, Police Officer
Darin S. Irimata, Police Officer
Melissa V. Kiser, Police Services Officer
George L. Laccone, Police Officer
Aaron W. R. Lester, Police Officer
Derek A. Lorita, Police Officer
Irvin U. Magayanes, Police Officer
Noel B. Melchor, Police Officer
Damien M. Mendiola, Police Officer
Andrew S. Muraoka, Police Officer
Arnel S. Purisima, Police Officer
Kaulana L. K. Renaud, Police Officer
Vernon J. Scribner, Police Officer
Arthur T. Styan, Police Officer
Chantel M. Villatora, Police Services Officer
Steven S. Vinzant, Police Officer

Traffic Safety Unit

Jon I. Takamura, Police Lieutenant
Jason D. Overmyer, Police Sergeant
Amy S. Agcaoili, Senior Clerk
Michele N. Albarado, Police Records Clerk

Arthur K. Caberto, Police Officer
Shawn P. Hanna, Police Officer
J. Russell T. Himongala, Police Officer
Isaiah K. Sarsona, Police Officer

School Crossing Guards

Cleotilde A. Arias (*Wilcox School*)
Virginia B. Gray (*Wilcox School*)
Stella E. Greenleaf (*Kapaa Elementary School*)
Pasty L. Kane (*Koloa School*)
Kenichi Shimogawa (*Kalaheo School*)

POWERS, DUTIES and FUNCTION

CHIEF OF POLICE

The Chief of Police plans, organizes, staffs, directs and controls the personnel and resources of the department and administers the department in a manner consistent with the Charter of the County of Kauaʻi and the laws of the State of Hawaiʻi.

The Chief of Police is responsible for the following:

- Preservation of the public peace
- Protection of rights of persons and property
- Prevention of crime
- Detection and arrest of offenders
- Enforcement of all State laws and County ordinances and all rules and regulations made pursuant thereto; and
- Service of processes and notices in criminal and civil proceedings.

The Chief is also responsible for training, equipping, maintaining, and supervising a force of police officers and necessary staff.

From time to time, the Chief of Police makes reports to the Police Commission as required. In addition, the Chief of Police submits an annual report to the Police Commission of the state of affairs and condition of the department.

CRIMINAL INTELLIGENCE UNIT

The Criminal Intelligence Unit of the Kauaʻi Police Department works directly under the Office of the Chief of Police.

The primary goal of the unit is to gather raw data related to organized crime activities in the County of Kauai and the State of Hawaii. Such activities involve gambling, prostitution, loan sharking, illegal drug distribution, counterfeiting, extortion, and corruption of law enforcement officers and public officials. The Unit then takes the raw data and creates an actionable intelligence product and disseminates the intelligence product to respected bureaus for further investigation. The unit also provides dignitary protection, monitors domestic and international terrorist activities and serves as a vital support group for other bureaus within the department.

Lieutenant Paul Applegate was responsible for directing, planning, and coordinating overall activities of the unit.

Sergeant Elliot Ke and Officer Alan Santella were tasked with overseeing field operations.

The Criminal Intelligence Unit is part of a statewide network of officers from various police departments and law enforcement agencies. Officers work collectively investigating, collating, and analyzing information regarding organized crime and other criminal elements.



Administrative & Technical Bureau

ADMINISTRATIVE and TECHNICAL BUREAU

Acting Assistant Chief Robert Gausepohl was responsible for planning, directing, and coordinating activities within the Administrative and Technical Bureau for 2014.

The primary function of the Administrative & Technical (A&T) Bureau is to provide support services to other police units, by assisting them in meeting their own departmental objectives. Sections within A&T include: Fiscal and Personnel, Records, Training, Fleet Maintenance, Research and Development, and Community Relations. Additional services are provided in Telecommunications, Automated Fingerprint Identification System (AFIS), Evidence, Firearms, and Fleet Maintenance.



FISCAL AND PERSONNEL

The fiscal section of the Administrative and Technical Bureau is staffed by Fiscal Officer Daurice Arruda, Personnel Assistant Vivian Akina, and Account Clerks Mona Mae Caldeira and Brittany Kauai. The basic function of this section is to administer the department's fiscal program and the department's personnel matters.

This support section assists Administration in coordinating and developing the department's annual operational budget and provides technical support for all matters relating to accounting, purchasing, inventory, contracts, payroll and general fiscal management activities of the department. The Personnel Assistant plays a key role in assisting with the hiring process as part of an ongoing effort to fill vacancies.

Total expenditures for the year 2014 were \$27,139,766.87 compared to \$27,272,828.75 for the previous year. Salaries and salary related expenditures amounted to \$22,915,293.30 or 84% of total expenditures for the year.

The following chart depicts the department's sworn and civilian strength as of December 31, 2014.

	Authorized	Actual
Appointed	2	2
Sworn	153	140
Sworn Grant Funded	6	0
Civilian	67	50
Temporary	4	4
TOTAL	232	196

In 2014, the Department hired nine (9) Police Services Officers, eight (8) Emergency Services Dispatchers formerly known as Radio Dispatchers, one (1) Police Records Clerk, a Crime Scenes Specialist I, one (1) temporary Grant Accountant Specialist, one (1) temporary Police Evidence Utility Clerk and a part-time Off-Duty Clerk.

During the year, eighteen (18) employees separated from service: six (6) retirements, eight (8) resignations, three (3) appointment terminations and a short term appointment termination.

RESEARCH AND DEVELOPMENT

The Research and Development Section consists of a Lieutenant and two Sergeants, one of whom is in charge of Community Relations. Lieutenant Paul Applegate was in command of the section in 2014.

The section is responsible for procuring uniforms and equipment, assisting with department inventory, initiating and formulating contracts, coordinating physical examinations and urinalysis screening, establishing safety and health programs, obtaining funding through various grants, and participating in various community related service projects. In addition, the section also conducts project research, analyzes crime trends, and coordinates the department's written directive system.

The most critical role of the section continues to be the recruitment, hiring, and background investigations for both sworn and civilian employees. In 2014, continued efforts were made to streamline and enhance the hiring process without lowering the applicant standards.

In 2014, The Physical Readiness Standardized Test (PRST) for Police Services Officer candidates continued to be a success in the hiring process. Its purpose was to establish physical fitness standards since police officers' physiological capabilities and physical readiness bear directly upon their safety and effectiveness, as well as to the safety of co-workers and other citizens.

The Research and Development section continues to explore ways to streamline and enhance the recruitment/hiring

process, as we continue our goal of attracting and retaining the most qualified and best-suited applicants for the department.

COMMUNITY RELATIONS

Community Relations Sergeant, Roderick Green participated in many community-related service activities.



Some of these activities included conducting station tours and presentations with various groups throughout the island, covering topics such as drug awareness, personal safety awareness, school safety and shop with a cop. Sgt. Green also attended numerous career and recruitment fairs.



The Annual Special Olympics/Troy Barboza Torch Run, Cop on Top, and Kua'i United Way drive were just some of the community fundraisers the section was involved with in 2014.

CITIZEN'S POLICE ACADEMY

The Citizens Police Academy is an interactive program designed to educate the public about KPD policies and the criminal justice system. The CPA allows the police department and interested citizens of Kauai to share information and ideas in an interactive and positive setting, with the goal of building relationships, increasing community involvement, and reducing crime on our island.

Classroom and field instruction cover a variety of subjects to give participants a brief overview of what it takes to be a police officer. Topics include: firearms; crime scenes; communications; police vehicles; report writing; domestic violence; and community policing.

Misconceptions, suspicions, and fear of law enforcement arise from a lack of understanding of police responsibilities. We can avoid these issues through education and information sharing, and building a better understanding of the work of police department personnel.

CPA participants meet three to four hours once a week, on a week night or a Saturday, for thirteen weeks. Most sessions are held at Lihue Headquarters. Participants also visit the Kipu Pistol Range and other locations as needed, including a police vehicle ride-along. There is no cost to join the Citizens Police Academy.

activities, Explorers broaden their understanding and firsthand knowledge of the challenges and job skills that make up their community's police service. In addition to gaining a working knowledge of police work, the participants have the opportunity to give of themselves to their community.

RECORDS, EVIDENCE, FIREARMS, CIVIL FINGERPRINTING, AFIS SECTION, LEGAL DOCUMENTS, STATISTICS & SEX OFFENDER REGISTRY

Records Supervisor Eunice M. Apeles served as the overall supervisor for the department's Records Section, which includes Firearms Registration, AFIS, and Evidence. This section was staffed by Joni Y. Arakaki (Police Records Analyst), Allison K. Ageno (Police Report Reviewer), Kristal V. Nebre (Evidence Custodian), Mikalynn M. Hiranaka (Police Records Clerk), Clyde J. Letreta (Senior Clerk AFIS), Taytralyn J.N. Nuivo (Police Warrants Clerk), Jeaneth M. Panoy (Weapons Registration Clerk), Nancy A. Zoder, (Police Records Clerk)

One of the primary responsibilities of this section is maintaining records and services consistent with the Uniform Information Reporting Practices Act. Federal, State, and County laws, as well as departmental rules, regulations and policies.

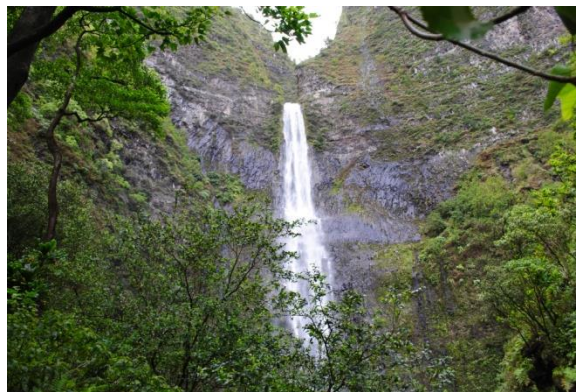

Overall, the section is responsible for the following processes: Legal documents (warrants, subpoenas, summons, and TRO's), firearms registration and permits, evidence receiving and storage, civil employment fingerprinting services, insurance requests, report duplication,

Another important responsibility of this section is ensuring evidence items are accounted for from initial receipt to final disposition, including maintaining proper chain of custody procedures when items are sent for testing or used during trial.

Applications Issued	1,698
Permits Issued	1,563
Weapons Registered	3,809
Handguns	1,205
Rifles & Shotguns	2,604

[illegible]

TRAINING SECTION

Lieutenant Todd Tanaka and Sergeant Christopher Calio were in command of the Training Section. The Section continued to provide various training opportunities for all employees of the Kauai Police Department. In addition, the Section sought to provide specialized investigative training to officers and detectives in an effort to keep them abreast with the latest trends and advancements.

- Active Shooter On-Line Symposium
- Investigative Interviews in Child Sexual Abuse

- Special Services Team Monthly Training
- CrimeNtel Training
- 2014 Amber Alert Training
- Patrol Officers Response to Street Drugs
- ICS 300 and ICS 400 Training
- Clan Lab Recertification
- 2014 Hawaii State Narcotic Canine Training
- Police Recruit Class Training
- Forklift Certification



84th Recruit Class Inspection.

- PPCT Training
- ALOHA Training
- Active Shooter Training
- Crisis Negotiations Training
- All Hazards Incident Management Team Training
- SFST Training
- Advanced Pedestrian Bicyclist Crash Investigation
- L.G.B.T.Q. Culture and Awareness Training
- Spillman Technologies Demonstration
- Patrol SUV Training
- Armored Rescue Vehicle Driver Training
- EVOC Training
- "Are We Ready-Active Shooter on Campus" Workshop
- Department Firearms Qualification
- Homicide and Forensic Death Investigation Training

- Prosecuting Drugged Drivers & Trial Training
- DHS Local Responder Training
- DARE Officer Training
- Tactical Training by Hard Tactics, Inc.
- Web Training: Dealing with Toxic Employees
- Vision Air FBR and RMS Training
- TASER Axon Demonstration
- Scan Station Training
- Basic Bloodstain Pattern Analysis
- LTI Laser Instructor Training
- General Dynamics of Child Sexual Abuse Training
- IED Training
- 2014 CST/WMD Exercise
- Child Forensic Interviewer Training
- Intoxilizer Supervisor Training
- FTO/DTO Training and Certification
- Portable Identification Device Training
- Communication Techniques for Sexual Assault Cases
- Tactical Medical Training
- SFST Instructor Training
- PATC Conference: Use of Force, Deadly Force, and Officer Involved Shootings
- Leadership and Supervision Developmental Course
- At-Scene Traffic Crash Investigation
- Gambling and Organized Crime Training
- Tri-Tech IQ Search and Analytics Training
- Motorola CAD/RMS Demonstration
- DNA for Investigators Training
- Child Passenger Safety Training
- Firearms Simulator Training
- PSB Dispatcher Training
- Patrol Officer Dispatch Training

POLICE FLEET AND EQUIPMENT MAINTENANCE

Mr. Glenn Ebesu serves as the Police Fleet and Equipment Maintenance Coordinator. Mr. Ebesu is responsible for the Police Fleet Maintenance budget

and expenditures and coordinated all repairs and maintenance for the department's vehicles and equipment.



Mr. Ebesu continues to utilize an in-depth service plan to ensure all police vehicles were running safely and efficiently. He receives work discrepancies of the police fleet and equipment and coordinates the repairs with the County Maintenance Base Yard in Lihue. He also works closely with private auto service outlets on more extensive vehicle and equipment repairs. He was also responsible for generating requisitions for parts, supplies, and all repairs that were needed.

The Fleet Maintenance Coordinator maintains a total of 162 vehicles in his fleet, 100 marked vehicles, 51 unmarked vehicles and 11 trailers. In addition to fleet responsibilities, the Fleet Coordinator maintains other types of department equipment, including the Mobile Incident Command Center vehicle, forklift, emergency generators, light generators, off road emergency vehicles, and various types of trailers to transport, and house emergency equipment including signage road light trailers for the Traffic safety Unit.



Investigative Services Bureau

INVESTIGATIVE SERVICES BUREAU

Assistant Chief Alejandro Quibilan is the Commander of the Investigative Services Bureau and Karen Kapua is the Acting Captain. The bureau is comprised of experienced and seasoned veterans who have received advanced and specialized training in various disciplines. They are tasked to investigate the whole gamut of cases, from a simple misdemeanor case to the most serious and complex felony case, both self-initiated and as follow-up on cases referred by the Patrol Services Bureau. In addition, detectives investigate cases of a non-criminal nature, such as unattended deaths, in order to determine that no foul play was involved. The Bureau conducts outreach training or presentations. This includes, but not limited to, drug and gang awareness resistance education, theft and burglary prevention, and victimization. The bureau is divided into three primary Sections: Crimes Against Persons Section, Special Focus Section, and Vice Section.

SPECIALIZED UNITS STARTED

On August 1, 2014 the Kauai Police Department's Investigative Services Bureau section started/implemented specializing in four major areas of investigation. These areas are The Major Crimes Unit that deals with Homicide and other Part 1 type offenses excluding sexual assault and including Robbery 1st and 2nd Degree cases, the Sexual Assault Unit which investigates all sexual assault cases of both male and female, adult and juvenile, the Property Crimes Unit which deals with all property related crimes which includes but are not limited to burglaries, thefts, car break ins, property damages, and stolen vehicles, and the Financial Crimes and Computer Crimes Unit that deals with all

Computer related crimes, International Crimes against Children (ICAC), forgery, fraud use of credit cards, and embezzlement and business fraud type cases. The Primary reason for this change into specialized units is to achieve greater results in solving and closing cases based on the best quality of expertise, knowledge, skills, and training amongst Detectives assigned to the Investigative Services Bureau.



Support personnel include the bureau's two support Clerks. The Bureau also oversees the Crisis Negotiations Team and the Special Services Team.

CRIMES AGAINST PERSONS SECTION

The Crimes against Persons Section is under the command of Lieutenant Bryson Ponce. The section currently has an allotment of six detectives, who primarily investigate all crimes against persons such as homicides, sexual assaults, and robberies which are committed by or against both adults and juveniles.

SPECIAL FOCUS SECTION

The Special Focus Section was led by Acting Lieutenant Mark Ozaki. The section currently has an allotment of six detectives, who primarily investigate all property crimes, financial crimes, computer crimes, misdemeanor juvenile crimes and Family Abuse cases.

Scott Yamaguchi and **Stephanie Regan** are currently the two Crime Scene Specialist who are responsible in assisting Detectives in the processing and gathering of evidence at crimes scenes.

The basic function of Crime Scene Specialist is to support the Patrol Services and Investigative Services Bureaus by providing photography, latent fingerprint (dusting, ninhydrin, and superglue), gunshot residue swabbing, alternative light source scanning, DNA, trace particle, and evidence collection services.

Gina Kaulukukui is the Domestic Violence Intervention Coordinator who handles the Domestic Violence Cases.

SCHOOL RESOURCE OFFICERS

The School Resource Officers (SRO), under the supervision of Acting Sergeant John Mullineaux handles offenses and any incidents within the schools, as well as teaches the DARE Program to 7th graders. The SRO unit also spearheads the department's Juvenile Alcohol and Tobacco interdiction efforts through the implementation of two grants, and they also conduct periodic projects to curb crimes against visitors such as car break-in and apartment break-in details.

DOMESTIC VIOLENCE INTERVENTION COORDINATOR (DVIC)

Gina Kaulukukui serves as the department's Domestic Violence Intervention Coordinator (DVIC). Her primary area of responsibility is as a special case manager for all incidents of family, child and elder abuse, as well as protective order and temporary restraining order violations.

Her duties include screening family violence cases and working closely with the victims to initiate and facilitate services and avenues of support. She works closely with community resources to collaborate and strengthen services for the victims.

VICE SECTION

This Section is responsible for investigating and enforcing all laws relating to illegal drug activity. The Vice Unit is under the command of Lieutenant Karen Kapua, and is comprised of 13 positions (one Lieutenant, two Sergeants, and ten Officers/Investigators, of which one is a Canine Handler).

Crystal meth-amphetamine or "ice" continued as a primary focal point for the unit. Marijuana eradication projects, also known as "Green Harvest" operations, continued to have a strong impact on the illegal cultivation of marijuana. Utilizing helicopters and employing rappelling techniques, officers worked throughout the year with federal and state agencies in a concerted effort to curtail illegal growing efforts on Kaua'i and the other islands.



Narcotics/Vice officers were also assigned to various federal and state task force units, including High Intensity Drug Trafficking Area (HIDTA), Domestic Cannabis Eradication/Suppression Program (DCE/SP), Hawaii Narcotic Task Force (HNTF), State Marijuana Eradication Task Force (SMETF), and the statewide Clandestine Lab Task Force. Medicinal Marijuana patients and caregivers have grown since the inception adding another level of enforcement for LEO's to ensure that they are compliant with State Law. Marijuana remains a Schedule II substance and illegal under Federal Law.

2014 VICE SECTION STATISTICS

TYPE OF SEIZURE	AMOUNT SEIZED (grams)
Crystal Meth or "Ice"	1965.75 g
Cocaine	102.5 g
Marijuana (processed)	6,261.83 g
Marijuana (plants)	174
Hashish / Hash Oil	1792.6 g
Heroin	2.5 g
Various Pills	61
Clan Labs	1
Marijuana Concentrate	4872.3 g
Weapons	1
Arrests	58

Money Seized	\$123,261.00
Vehicles	5
s/warrants	43
Drug Trafficking Organizations	2

CRISIS NEGOTIATORS TEAM

The Crisis Negotiators Team (CNT) is comprised of officers from both Patrol Services Bureau and Investigative Services Bureau. The Team's operational responsibilities fall under the command of the ISB Assistant Chief of Police.

The Team was under the command of Lieutenant Jon Takamura which has a total of 7 members. The members are trained in a peaceful mediation of crisis situations. The team is summoned to all hostage situations, suicide attempts, barricaded subjects, and any other crisis situation which calls for mediation or negotiations.

SPECIAL SERVICES TEAM

The Special Services Team (SST) is comprised of officers from all three bureaus of the department. The Team's operational responsibilities fall under the command of the ISB Assistant Chief.

The team was under the command of Lt. Todd Tanaka. The Special Services Team, comprised of 15 members, is activated when critical situations arise requiring special police consideration. Cases include hostage and barricaded suspect incidents, area and building sweeps for dangerous perpetrators, and high-risk search warrant entries.

To be a member of the SST, officers must be able to meet and maintain qualification and eligibility standards in areas that include overall physical fitness, firearms and weapons proficiency, and rappelling.

KAUAI`I POLICE ATHLETIC LEAGUE (K-PAL)



The Kauai`i Police Athletic League (K-PAL) continues to expand its reach to the youngsters ages 4 through 18 throughout the island.

Under the direction of Acting Lieutenant Mark Ozaki, the K-PAL program has maintained strength in its overall number of participants year after year.



The 2014 flag football and cheerleading season again was a major success, with hundreds of youth participating. Teams of players in various age groups were formulated in every major district throughout the island.

The wrestling, boxing and Jiu-Jitsu programs continue to grow while offering competitors an opportunity to test their skills not only on Kaua`i, but statewide and nationally as well.

PATROL SERVICES BUREAU

The Patrol Services Bureau has always been the “backbone” of the Kauaʻi Police Department, and without exception is the most crucial element of the entire organization. In terms of manpower, patrol is the largest of the three bureaus, with nearly two-thirds of the department's sworn personnel comprising its ranks.

Assistant Chief Alejandro Quibilan was in command of the bureau with Acting Captain Richard Rosa assisting in an operational capacity until his transfer to the Investigative Services Bureau. Assistant Chief Roy Asher took over as the Patrol Bureau Commander in mid-2014. Sergeant Anthony Morita, was the Acting Patrol Administrative Lieutenant who is in charge of Communications and the Detention Center/Holding Facility.



Dedicated patrol support staff included Michelle Albarado, Clerk Supervisor; Amy Agcaoili, Police Records Clerk; and three District Senior Clerks.

The Patrol Services Bureau is responsible for the following:

- Preservation of the Public Peace
- Prevention of Crime

- Identification and Apprehension of Offenders
- Enforcement of all State Laws and County Ordinances
- Protection of Rights

The bureau is divided into three main districts, Hanalei, Lihue, and Waimea. A Lieutenant or District Commander is given overall responsibility for each region, and is assisted by three Sergeants. The Sergeants are responsible for the immediate supervision of a squad comprised of up to eight officers. In addition, each district receives assistance from an assigned Senior Clerk.

The Patrol Bureau also has three vital support sections: Traffic Safety Unit (TSU), Emergency Dispatch-Communications, and Detention Center/Holding Facility.

Community events for the year included:

- Waime'a Town Celebration
- Kauai World Challenge Canoe Race
- Kauaʻi Hospice Concert in the Sky
- Visitor Industry Charity Walk, Special Olympics Torch Run, and multiple non-profit fundraisers
- Veteran's Day Parade
- Farm Bureau Fair
- Koloa Plantation Days Parade
- King Kamehameha Day Celebration
- Lights on Rice Street Parade
- Kauai Marathon
- Malama Pono Paradise Ride
- Various community/town meetings

LIHUE DISTRICT (Central Kaua`i)

Lieutenant Scott Brede served as the District Commander in Lihue for the year 2014. District Supervisors included Sergeants, Kennison Nagahisa, Jesse Guirao, and Sergeant Colin Nesbitt. Senior Clerk Mike Lane provided clerical and administrative support.

The Lihue District is the hub and main business & commercial district on the island. It encompasses the central, heavily populated region of Kaua`i, extending from Kapa`a Town to the "Knudsen Gap" near Koloa. The larger population and higher concentration of businesses, government offices, transportation and special event venues typically equates to a greater caseload for Lihue officers.

The district continues to serve as a training ground for newly graduated recruits, who along with their Field Training Officers will be routinely assigned to the Lihue District sectors for increased case exposure.



Special Projects and Community events for the year included:

- The Annual Kaua`i Hospice Concert in the Sky
- Visitor Industry Charity Walk, Special Olympics Torch Run, and multiple non-profit fundraisers
- Lights on Rice Parade

- Various community/town and multi-agency meetings

The Lihue District handles between 46-50 percent of all calls each month on the island. The Lihue District officers have high caseloads, which demand much of their time on duty with investigations and report writing. They're also counted on to conduct traffic enforcement, serve legal documents and monitor their areas of assignment.



WAIMEA DISTRICT (South Shore to West Kaua`i)

The Waimea District begins at the Halfway Bridge located on Kaumuali`i Highway vicinity of State Mile Marker 5 to the far Westside of the Island (Polihale), to include Kōke`e State Park and the Island of Ni`ihau.

Within this area of responsibility includes nine (9) rural communities spread across approximately 311 square miles on the Island of Kaua`i. Within this area, there are seven (7) schools ranging from elementary, middle, and a high school. The Waimea Sub-Station is located 23 miles west of Līhu`e and has been shared with the Kaua`i Fire Department since 1976.

There are currently twenty-eight (28) employees assigned to the Waimea District which consisted of a District Commander Lieutenant Trent M.

Shimabukuro, three (3) Sergeants (Sergeant Clyde Caires, Sergeant Eric Caspillo, and Acting Sergeant Damien McCallum), twenty-three (23) officers, and a Senior Clerk (Mr. Jay Watanabe).



Sergeant Charles Dubocage, Acting Sergeant Rolland B.K. Peahu, and Acting Sergeant Brian Silva. Senior Clerk Geary Masada provided clerical and administrative support.



Community and Special Events:

- Waimea Town Celebration
- Kōloa Days Parade
- Elementary and High School Presentations
- Pre-school visits
- Various Business presentations concerning crime prevention.
- Neighborhood Watch
- Kaua'i Marathon
- Project Grad
- Waimea Christmas Parade
- Coaching for various community and school sports

Officers in the District in an attempt to insure the safety of our roadways issued 4,746 citations and arrested 35 impaired drivers in 2014.

Numerous special operations were conducted in 2014 to address various community concerns and to deter the opportunity to initiate criminal activity.

HANALEI DISTRICT (East Kaua`i to North Shore)

Lieutenant Scott Kau'i served as the District Commander in Hanalei for the year 2014. District Supervisors included

Hanalei District consists of very diverse communities, and has officers that are skilled at dealing with unique challenges that the area provides. Whether it is addressing a road closure due to the Hanalei River flooding, or corralling a few horses and cows that strayed away from their pasture, Hanalei District officers are equipped to handle any situation. Hanalei District boundaries start at Kapa'a town located on the east side of the island, and extend up to Ke'e Beach on Kaua`i's north shore.

Hanalei District officers have frequently received letters of commendation from the community for their outstanding service. These letters have been from citizens expressing appreciation for thorough investigations, addressing community concerns, and holding informative community meetings.

In 2014, officers working in the Hanalei District collectively issued 5,043 citations and 69 OVUII arrests.



During the year, officers participated in several Special Operations and community functions including but not limited to the following:

- Child safety restraint monitoring at schools
- Relay for Life
- Neighborhood Watch and Crime Prevention presentations
- COP on TOP (Special Olympics fundraiser)
- Drunk driving enforcement
- Speeding enforcement in areas identified by the community
- Drug, safety, and police awareness presentations at various schools
- Participation in Kaua'i Police Activity League events

TRAFFIC SAFETY UNIT

The Traffic Safety Unit (TSU) consisted of a total of six Police Officers and two civilian personnel. The Commander was Lieutenant Jon Takamura who was assisted by Sergeant Jason Overmyer. The traffic investigators consist of Officer Jay Scribner, Officer Shawn Hanna, and Officer Arthur Caberto. The civilian support staff was comprised of Amy Agcaoili and Michele Albarado.

TSU is on-call 24 hours a day, 7 days a week and prepared to respond island wide to any fatal and/or serious injury traffic crash. TSU creates a forensic sketch of crash scenes and conducts in depth and technical investigations of Negligent Homicide or Negligent Injury

type cases. In addition, TSU has assisted Detectives with forensic sketches.

A proactive approach to traffic safety remained a high priority, as each officer was also tasked with enforcing traffic laws and ordinances, including speeding, seatbelt, and OVUII.



TSU was very active in the community as well and lead the way for a successful Click it or Ticket campaign and conducted numerous sobriety check points. TSU conducted several car seat checks throughout the island. TSU assisted in the following community events:

- The Kaua'i Hospice Fireworks Show
- The Special Olympics Parade
- The Multiple Sclerosis Society Walk
- The Hawaii Hotel Visitors Industry Charity Walk
- Koloa Plantation Days Parade
- The Kaua'i Marathon
- The Kaua'i Department of Water Project "Wet"
- The Kaua'i United Way Walkathon
- The Kaua'i Veteran's Day Parade
- The Rotary Club of Kaua'i Parade
- The Lights on Rice Parade
- The West Kaua'i Business and Professional Association Parade
- The Sheraton Kaua'i Resort Fireworks Display
- Sign waiving in Kapa'a with ALULIKE.
- Junior Police Officer Picnic
- School evacuations

- Get Fit Walking School Bus
- Shattered Dreams at Kapa'a H.S.

COMMUNICATIONS/DISPATCH

The Kaua'i Police Department Communications Center has 1 Dispatch Supervisor, 20 Full Time Dispatchers, 17 are County Positions and 3 are State Funded.

The Communications Section of the Kaua'i Police Department is where it all begins. Every call for service whether it be a 911 call or a non-emergency call comes through the Communications Section for service. The Kaua'i Police Department's Communications Center is responsible for dispatching the entire County of Kaua'i, Police, Fire and Medics as well as other County Agencies after Hours.

Dispatchers go through 5 weeks of Classroom Training which includes 3 days of EMD (Emergency Medical Dispatch Training) upon completion the Dispatcher becomes certified in CPR. They also receive 8 weeks of on-the-job training with a DTO (Dispatch Training Officer).

The Communications Center is responsible for warrants and wanted persons checks via NCIC and is certified every two years.



Dispatchers hold a great deal of responsibility. They are the life link for every agency and person who they dispatch. In addition to all their duties, the dispatchers are also Emergency Medical Dispatch (EMD) certified. That means that they have the ability to give life saving instructions to the callers on the phone. Many lives have been saved because of the skill and abilities of the dispatchers. They are the First Responders. The Communications Center answers all 911 lines in the County of Kaua'i.

They deal with many different types of calls – some serious emergencies, others informational only. There is nothing that will throw a dispatcher into top gear faster than a screaming mom on the other end of the line saying her baby is not breathing, or a distraught wife who has found her husband unconscious. Every call that comes into the center is answered in a professional and skilled manner.

Every April of each year, during National Telecommunications Week, the Dispatchers are recognized for the unending work that they perform on a daily basis for the public.

FUGITIVE APPREHENSION SUPPRESSION TEAM (FAST) Fugitive Apprehension Strike Team



The members of the Kauai Police Department's Fugitive Apprehension Strike Team (F.A.S.T) are committed to enhancing the quality of life in our community through the swift apprehension of Kauai's Most Wanted individuals.

F.A.S.T members strive to locate and arrest those who are wanted so that they may be held accountable for their actions.

DETENTION CENTER (Holding Facility)

Supervisory responsibilities for the Kaua'i

Police Detention Center rested on the shoulders of Sergeant Anthony Morita. There are ten allotted positions assigned to cell block. The four full-time Public Safety Workers; Collette Saiki, Ernest Ganiron, Chris Aceret, and Kelsey Mundon were assigned to the unit.



The facility is comprised of a fenced in carport with electronic gates, an intercom/communication system, video surveillance cameras and monitors, showers, restrooms, a central booking and processing room, visitation room, two holding cells (1 Adult and 1 Juvenile/Female), six Detention cells and a main control center.



Awards & Honors

2014 EMPLOYEES of the MONTH

2014

Employees of the Month and Year

January

Officer Russell Himongala

Patrol Services Bureau

February

Detective Kenneth Cummings

Investigative Services Bureau

February

Detective Bernard Purisima

Investigative Services Bureau

June

Officer Hanson Hsu

Patrol Services Bureau

June

Officer Bill Burns

Patrol Services Bureau

July

Sergeant Colin Nesbitt

Patrol Services Bureau

July

Officer Avelino Ruvalcaba

Patrol Services Bureau

2014
Employees of the Month and Year

July

Officer Creighton Tamagawa

Patrol Services Bureau

July

Officer Macy Telles

Patrol Services Bureau

August

Acting Lt. Anthony Morita

Patrol Services Bureau

August

Sergeant Kennison Nagahisa

Patrol Services Bureau

August

Ms. Jeaneth Panoy

Administrative & Technical

October

Officer Dustin Broad

Patrol Services Bureau

November

Lieutenant Jon Takamura

Patrol Services Bureau

2014
Employees of the Month and Year

November

Sergeant Jason Overmyer

Patrol Services Bureau

November

Officer Arthur Caberto

Patrol Services Bureau

November

Officer Shawn Hanna

Patrol Services Bureau

November

Officer Russell Himongala

Patrol Services Bureau

November

Officer Isaiah Sarsona

Patrol Services Bureau

December

Detective James Kurasaki

Investigative Services Bureau

Employee of the Year, Top Cop, and Officer of the Year

Officer Stacy Perreira

Patrol Services Bureau

RETIREMENTS

Henry A. Barriga

Police Captain

Date of Hire: 11/16/1989

Retired: 11/30/2014 close of business

Randolph T. Chong Tim, Sr.

Police Lieutenant

Date of Hire: 08/01/1991

Retired: 07/31/2014 close of business

James M. Kurasaki

Detective

Date of Hire: 07/06/1981

Retired: 12/30/2014 close of business

Kathleen M. Langtad

Supervising Emergency Services Dispatcher

Date of Hire: 06/03/1982

Retired: 12/30/2014 close of business

Dean R. Martin

Police Officer I

Date of Hire: 02/16/1989

Retired: 03/31/2014 close of business

Alejandro Quibilan

Assistant Chief of Police

Date of Hire: 01/03/1983

Retired: 12/30/2014 close of business



Statistics

STATISTICS

AUTHORIZED POSITIONS DECEMBER 2014

SWORN OFFICERS

Chief of Police	1
Deputy Chief of Police	1
Police Inspector	3
Police Captain	3
Police Lieutenant	12
Detective	12
Police Sergeant	19
Police Officer	104
Total Sworn	155

Police Reports Reviewer II	1
Police Warrants Clerk	1
Program Specialist I	1
Program Support Technician I	1
Public Safety Services Secretary	1
Public Safety Worker I	5
Radio Dispatcher II	17
School Crossing Guard (25%)	15
Senior Clerk	3
Supervising Radio Dispatcher	1
Weapons Registration Clerk	1
Total Civilians	67

CIVILIANS

Account Clerk	2
* Clerk	1
Crime Scenes Specialist I	1
Crime Scenes Specialist II	1
Departmental Personnel Assistant II	1
Fiscal Officer I	1
Identification Technician III	1
Juvenile Counselor	1
Police Equipment Maintenance Coordinator	1
Police Evidence Clerk	1
Police Evidence Custodian I	2
Police Investigative Support Clerk	2
Police Records Analyst	1
Police Records Clerk	3
Police Records Unit Supervisor	1

TEMPORARY POSITIONS

Clerk (47.50%)	1
Radio Dispatcher I	3
Total Temporary	10

TOTAL AUTHORIZED POSITIONS

232

ACTUAL OFFENSES AND CLEARANCE -2014

Offenses	Actual Offenses	Offenses Cleared	Percent Cleared
Part I			
Murder	1	1	100.0%
Rape	32	11	34.4%
Robbery	31	11	35.5%
Aggravated Assault	117	87	74.4%
Burglary	674	69	10.2%
Larceny	1251	224	17.9%
Motor Vehicle Theft	118	30	25.4%
Arson	5	0	0.0%
Total Part I	2229	433	19.4%
Part II			
Manslaughter by Negligence	0	0	0.0%
Other Assaults	706	449	63.6%
Forgery	41	10	24.4%
Fraud	177	41	23.2%
Embezzlement	13	6	46.2%
Stolen Property	13	6	46.2%
Vandalism	464	68	14.7%
Weapons	33	15	45.5%
Prostitution	1	0	0.0%
Sex Offenses	52	19	36.5%
Drug Offenses	240	155	64.6%
Gambling	0	0	0.0%
Family Offenses	0	0	0.0%
Driving Under the Influence	248	245	98.8%
Liquor Laws	78	77	98.7%
Disorderly Conduct	90	78	86.7%
Vagrancy	0	0	0.0%
All Other Offenses	1762	1103	62.6%
Curfew	9	6	66.7%
Runaways	129	105	81.4%
Total Part II	4056	2383	58.8%
GRAND TOTAL	6285	2816	44.8%

PATROL SERVICES COMPARATIVE REPORT 2009-2014

PATROL ARRESTS (TOTAL)

YEAR	#RECORDED	DIFF./PREV. YR.	% OF CHANGE
2009	4672	+529	+12.77%
2010	3908	-764	-16.35%
2011	5307	+1399	+35.80%
2012	5562	+255	+4.8%
2013	4978	-584	-10.4%
2014	3855	-1123	-22.5%

FELONY

YEAR	#RECORDED	DIFF./PREV. YR.	% OF CHANGE
2009	972	+212	+27.89%
2010	814	-158	-16.26%
2011	1138	+324	+28.47%
2012	1819	+681	+59.84%
2013	1363	-45	-25.06%
2014	1010	-353	-25.89%

MISDEMEANOR

YEAR	#RECORDED	DIFF./PREV. YR.	% OF CHANGE
2009	3412	+287	+9.18%
2010	2822	-590	-17.29%
2011	3948	+1126	+39.90%
2012	3511	-437	-11.06%
2013	3356	-155	-4.41%
2014	2593	-763	-22.7%

OVUII (ALL ARRESTS)

YEAR	#RECORDED	DIFF./PREV. YR.	% OF CHANGE
2009	288	+30	+11.63%
2010	274	-14	- 4.86%
2011	221	-53	-19.34%
2012	232	+11	+4.98%
2013	259	+27	+11.645%
2014	253	-6	-2.32%

PATROL SERVICES COMPARATIVE REPORT 2009-2014

CITATIONS (TOTAL)

YEAR	#RECORDED	DIFF./PREV. YR.	% OF CHANGE
2009	17,091	+3337	+24.26%
2010	20,282	+3191	+18.67%
2011	23,329	+3047	+15.02%
2012	18,258	-5071	-21.74%
2013	20,208	+1950	+10.68%
2014	23,407	+3199	+15.83%

HAZARDOUS MOVING

YEAR	#RECORDED	DIFF./PREV. YR.	% OF CHANGE
2009	6,495	+939	+16.90%
2010	8,668	+2173	+33.46%
2011	10,629	+1961	+22.62%
2012	8,189	-2440	-22.96%
2013	9,730	+1541	+18.82%
2014	11,033	+1303	+13.39%

LEGAL DOCUMENTS SERVED

YEAR	#RECORDED	DIFF./PREV. YR.	% OF CHANGE
2009	3,080	+363	+13.36%
2010	2,480	-600	-19.48%
2011	2,200	-280	-11.29%
2012	2,434	+234	+10.67%
2013	1,980	-454	-18.65%
2014	unavailable at time of printing		

TRAFFIC ACCIDENTS (TOTAL)

YEAR	#RECORDED	DIFF./PREV. YR.	% OF CHANGE
2009	1,544	-132	-7.88%
2010	1,321	-223	-14.44%
2011	1,397	+76	+5.75%
2012	1,437	+40	+2.86%
2013	1,483	+46	+3.20%
2014	1,377	-106	-7.15%

PATROL SERVICES COMPARATIVE REPORT 2009-2014

FATALITIES (PERSONS KILLED)

YEAR	#RECORDED	DIFF./PREV. YR.	% OF CHANGE
2009	8	-3	-27.27%
2010	10	+2	+25%
2011	6	-4	-40%
2012	8	+2	+33.33%
2013	7	-1	-12.50%
2014	8	+1	+14.29%

INJURY ACCIDENTS

YEAR	#RECORDED	DIFF./PREV. YR.	% OF CHANGE
2009	284	-191	-40.21%
2010	275	- 9	- 3.17%
2011	252	-23	-8.36%
2012	248	-4	-1.59%
2013	272	+24	+9.68%
2014	282	+10	+3.68%

MAJOR ACCIDENTS

YEAR	#RECORDED	DIFF./PREV. YR.	% OF CHANGE
2009	439	-101	-18.70%
2010	428	-11	-2.51%
2011	388	-40	-9.35%
2012	380	-8	-2.06%
2013	443	+63	+16.58%
2014	594	+151	+34.09%

MINOR ACCIDENTS

YEAR	#RECORDED	DIFF./PREV. YR.	% OF CHANGE
2009	1105	-31	-2.73%
2010	893	-212	-19.19%
2011	1009	+116	+12.99%
2012	1057	+48	+4.76%
2013	1040	-17	-1.61%
2014	783	-257	-24.71%

PATROL SERVICES COMPARATIVE REPORT 2009-2014

REPORTED INCIDENTS HANDLED (TOTAL)			
YEAR	#RECORDED	DIFF./PREV. YR.	% OF CHANGE
2009	32,958	-26	-0.08%
2010	30,533	-2,425	-7.36%
2011	30,491	-42	-0.13%
2012	30,376	-115	-0.38%
2013	25,768	-4,608	-15.16%
2014	15,255	-10,513	-40.79%



A Special Mahalo to...

The Men and Women of
the Kauai Police
Department past and
present.