



# Kauai Police Department

## ANNUAL REPORT

### 2015



# Kaua`i Police Department Mission Statement

*The employees of the Kaua`i Police Department, in full understanding of the “Aloha Spirit,” are committed to enhancing the quality of life in our community.*

## WE EMBRACE THE VALUES OF:

### PONO

#### **Respect**

We acknowledge and accept our individual differences and unique cultural diversity, and promise to treat each other and everyone we serve with dignity and respect.

#### **Integrity**

We strive to maintain public trust and confidence by upholding the highest moral and ethical standards, and are honest and open in our mission.

#### **Professionalism**

We pledge to provide superior level of services, and to take responsibility for our actions and decisions.

***As Kaua`i Police Department employees, we promise to strive to be leaders in public safety through teamwork and an unwavering commitment to excellence.***

**E Ho`omālama Pono  
“To Serve and Protect”**

# TABLE OF CONTENTS

Message from the Mayor	3
Kaua`i Police Commission	4
Message from the Chief	5
Chief of Police, Deputy Chief & Assistant Chiefs	6
KPD Organizational Chart	7
KPD Roster	8
Powers, Duties, & Functions	11
Administrative & Technical Bureau	12
Investigative Services Bureau	20
Patrol Services Bureau	25
Awards & Honors	32
Statistics	36
Acknowledgements	44

# MESSAGE FROM THE MAYOR



Aloha! It is with great pleasure that I recognize the men and woman of the Kaua'i Police Department in their ongoing commitment to making Kaua'i a better, safer place to live and visit.

The people of Kaua'i are fortunate to have a police department that goes beyond law enforcement, and focuses on prevention, community service, educational outreach and charity work, including:

- More than doubling the amount of search warrants initiated from the previous year, leading to the recovery of countless illegal firearms, drugs, drug paraphernalia, stolen money and goods.
- Continuing advanced training opportunities, including hosting the FBI National Academy for a workshop tailored to senior law enforcement.
- Creation of the Fugitive Apprehension Strike Team, with the specific goal of capturing wanted individuals.
- Expanding the courses and opportunities offered to Kaua'i's youth through the Kaua'i Police Activities League.
- Increasing traffic enforcement efforts, which has led to the most number of traffic citations and fewest traffic fatalities on Kaua'i in recent history.

Our officers are truly public servants and I commend their dedication and commitment to serving our community and bettering the Kaua'i Police Department.

Bernard P. Carvalho, Jr.  
Mayor, County of Kaua'i

# POLICE COMMISSION



Ernest Kanekoa Jr.  
Chair



Charles C.C. Iona  
Vice Chair



Gerald Bahouth



Mary K. Hertog



James R. O'Connor



Donald Okami, Sr.



Savita Agarwal

The Kauaʻi Police Commission consists of seven members, appointed by the mayor, and confirmed by the Kauaʻi County Council. The Commission holds regular public meetings at a designated time and place. The Kauaʻi Police Commission is mandated with these responsibilities:

- Appoints and may remove the Chief of Police.
- Adopt such rules it may consider necessary for the conduct of its business and the regulation of matters relating to the goals and aims of the Kauaʻi Police Department.
- Review the annual budget prepared by the Chief of Police and may make recommendations thereon to the Mayor.
- Receive, consider and investigate charges brought by the public against the conduct of the department or any of its members and submit a written report of its findings to the Chief of Police within 90 days.
- Refer all matters relating to the administration of the department to the Chief of Police.



# MESSAGE FROM THE CHIEF



Aloha,

Calendar 2015 goals were a continuation of several significant projects that impacted the health and welfare of our community. Activities at an international, national, and local level with respect to law enforcement challenges influenced our internal and external priorities.

1. The need to keep our roadways safe is a priority with this administration therefore, to reduce major traffic collisions and fatalities, increased driver education, enforcement citations, and arrests for driving under the influence were increased by 10% over the previous year. On an annual basis over 30,000 deaths occur nationwide on our roads. With increased enforcement efforts, risky behavior will be modified and hopefully, as a result, the number of traffic collisions will drop.
2. The Kauai Police Department continues to focus its resources on recruitment and retention because even at our maximum authorized strength of 161 sworn officers, we are still over 50 sworn officers short from recommended staffing levels based on the United States Department of Justice population to police officer ratios—while taking into consideration other factors such as increases in calls for service, population density growth, geographical separation of communities, and officer safety that relates to an uptick of violent crimes. It should be noted that KPD has not increased sworn positions in over 23 years, while service delivery requests and responses have increased by over 100%.
3. Openness is the hallmark of democracy, therefore to be as transparent as possible 8 community meetings were scheduled throughout the island to answer and address concerns of our community members. These meetings were in addition to other crime prevention, and informational meetings that are conducted throughout the year.
4. Attempts were made to acquire a modular building to accommodate our training programs. At this juncture, the project is on hold pending further developments. As liability becomes issues with regard to training, it is essential that KPD has its own training facility to accommodate the demands and expectations being placed on police officers, and its administration.

5. Over the past 5-10 years, hundreds of innocent men, women, and children were needlessly murdered by individuals who had mental health issues, but were still able to acquire assault weapons and other firearms. While the issue concerning challenges to the 2<sup>nd</sup> Amendment of our Constitution—the Right to bear arms—must be addressed, there is still a strong and immediate need to keep our community safe. With that in mind, KPD is reaching out to the Department of Education to provide active shooter response training and develop procedures if an incident should occur here on Kauai.

In closing I would like to thank the Kauai Police Commission, Mayor Bernard P. Carvalho Jr., employees of the Kauai Police Department, and finally the community of Kauai, for their continued support in keeping Kauai the safest county in the State of Hawaii.



DARRYL D. PERRY  
Chief of Police

# CHIEF, DEPUTY CHIEF and ASSISTANT CHIEFS



**DARRYL D. PERRY**  
Chief of Police



**Michael M. Contrades**  
Deputy Chief of Police



**ROBERT GAUSEPOHL**  
Assistant Chief  
Administrative & Technical Bureau



**ALEJANDRE QUIBILAN**  
Assistant Chief  
Patrol Services Bureau



**ROY ASHER**  
Assistant Chief  
Investigative Services Bureau



# KPD ORGANIZATIONAL CHART

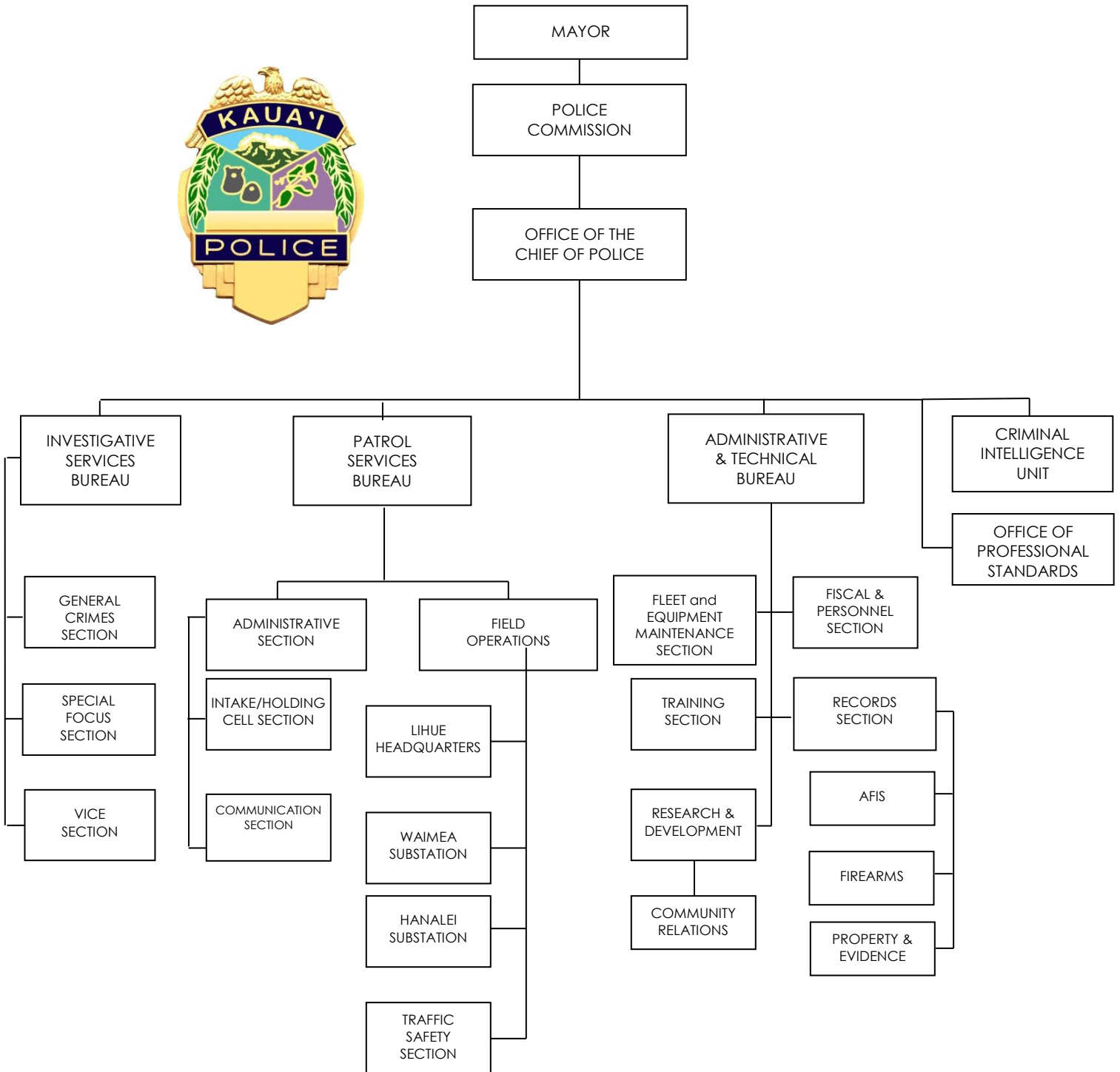

# KPD ROSTER

## OFFICE OF THE CHIEF

---

Darryl D. Perry, Chief of Police  
Michael M. Contrades, Deputy Chief of Police  
Gayle L. Kuboyama, Pub. Safety Svcs Secretary  
Johnette L. Chun, Police Clerical Assistant

## Criminal Intelligence Unit

Paul Applegate, Police Lieutenant  
Elliott K. Ke, Sergeant  
Alan T. Santella, Police Officer

## Office of Professional Standards

James J. Miller, Acting Police Lieutenant  
Jason P. Matsuoka, Police Sergeant  
Scott P. Williamson, Detective

## ADMINISTRATIVE & TECHNICAL BUREAU

---

Robert Gausepohl, Assistant Chief of Police  
Paul N. Applegate, Police Captain  
Mark N. Begley, Assistant Chief of Police

Tyrus P. Contrades, Police Officer  
Irvin U. Magayanes, Police Officer  
Stacy M. Perreira, Police Officer  
Troy K. Sakaguchi, Police Officer  
David T. Pickard, I.T. Project Coordinator  
Glenn Y. Ebesu, Fleet Coordinator

## Training Section

Todd W. K. Tanaka, Police Lieutenant  
Len H. Nitta, Police Sergeant  
Kristopher D. Breyer, Police Officer

Kalani K. Apilado, Police Services Officer  
Ashley N. K. Carillo, Police Services Officer  
Kevin C. Gras, Police Services Officer  
Anthony G. Honorato, Police Services Officer  
Derrick R. Kelley, Police Services Officer  
Eric D. Ogihara, Police Services Officer  
Ariel K. N. Ramos, Police Services Officer  
Bobilee K. Valentin, Police Services Officer

## Research & Development

Roderick B. Green, Police Lieutenant  
Darla A. Abbatiello, Police Sergeant  
Eric J. Arroyo, Background Investigator  
Paul C. Baumung, Background Investigator  
Howell K. Kaleohano, Background Investigator

## Community Relations

Michael Nii, Police Sergeant

## Fiscal & Personnel Section

Daurice A. Arruda, Fiscal Officer I  
Vivian S. Akina, Personnel Assistant II  
Justin K. Faford, Accountant Trainee  
Brittany Kauai, Account Clerk

## Records Section

Eunice M. Apeles, Records Unit Supervisor  
Allison K. Ageno, Police Reports Reviewer II  
Brent L. Amoy, Police Evidence Custodian I  
Joni Y. Arakaki, Police Records Analyst  
MikaLynn M. Hiranaka, Police Records Clerk  
Clyde J. Letreta, Senior Clerk (AFIS)  
Kristal V. Nebre, Police Evidence Custodian I  
Taytralyn K. M. Nuivo, Police Warrants Clerk  
Jeaneth M. Panoy, Weapons Registration Clerk  
Nancy Zoder, Police Records Clerk

## INVESTIGATIVE SERVICES BUREAU

---

### Administrative Section

Richard W. Rosa, Acting Assistant Chief of Police  
Bryson M. Ponce, Police Captain  
Jessica A. Fletcher, Pol. Investigations Support Clk  
Jodi A. S. Hookano, Pol. Investigations Support Clk

## Crimes Against Persons Section

Kenneth P. Cummings, Police Lieutenant  
Darren Rose, Detective  
Bernard Purisima, Detective  
Brandy K. Ledesma, Detective  
Christen Jenkins, Detective  
Shane Y. Sokei, Detective  
Ray Takekawa, Detective

Regina D. Kaulukukui, Program Specialist I  
Scott L. Yamaguchi, Crime Scenes Specialist II  
Stephanie Regan, Crime Scenes Specialist I

## Crimes Against Property Section

Mark Ozaki, Police Lieutenant  
Eric Caspillo, Detective  
Chris Calio, Detective  
Jesse Guirao, Detective  
Alan Santella, Detective  
Charles Dubocage, Detective  
Chad Cataluna, Detective

## School Resource Officers

John A. Mullineaux, Acting Police Sergeant  
Morris Unutoa, Police Officer  
Andrew Muraoka, Police Officer  
Lance Okasaki, Police Officer

## Vice Section

Kenneth J. Carvalho, Acting Police Lieutenant  
Daniel Oliveira, Police Sergeant  
Arnold B. Cayabyab, Police Officer  
Bruce A. Nance, Police Officer  
Aaron K. Relacion, Police Officer  
Makana A. Rivera, Police Officer  
Avelino P. Ruvalcaba Jr., Police Officer  
Brian Silva, Police Officer  
Kapena R. Wilson, Police Officer

## PATROL SERVICES BUREAU

---

### Administrative Section

Roy A. Asher, Assistant Chief of Police  
Scott K. Brede, Acting Police Captain

Joshua L. Leines, Police Officer  
Colin D. Nesbitt, Police Officer  
Clayton S. Okamoto, Police Officer  
Shelly L. Rodrigues, Police Sergeant  
Damien J. K. Ventura, Police Services Officer

Michael L. Lane, Program Support Tech.  
Ranci R. M. Sakamoto, Off-Duty Clerk

### Intake/Holding Cell

Kennison L. Nagahisa, Police Lieutenant

Damian A. Loo, Police Officer  
Ronald C. Aceret, Public Safety Worker I  
Ernest J. Ganiron, Public Safety Worker I  
Kelsey A. Mundon, Public Safety Worker I  
Colette N. Saiki, Public Safety Worker I

### Communications

Kathy M. Ragragola, Emerg. Svcs. Dispatcher III  
Donn Y. Taniguchi, Emerg. Svcs. Dispatcher III  
Lavina K. Taovao, Emerg. Svcs. Dispatcher III

Kristin N. Bonilla, Emerg. Svcs. Dispatcher  
Heather N. Borges, Emerg. Svc. Dispatcher  
Ginger P. D. Bray, Emerg. Svc. Dispatcher  
Nellie V. Bunao, Emerg. Svc. Dispatcher  
Deborah Y. Carvalho, Emerg. Svc. Dispatcher  
Christina M. Chong Tim, Emerg. Svc. Dispatcher  
Tiana K. Enos, Emerg. Svc. Dispatcher  
Alison P. Kane, Emerg. Svc. Dispatcher  
Alyssa Deshae A Kaneakua, Emerg Svc Dispatcher  
Sarah B. Louxz, Emerg. Svc. Dispatcher  
Stephanie L. Neher, Emerg. Svc. Dispatcher  
Alohilani J. Perreira, Emerg. Svc. Dispatcher  
Souci M. Sayegusa, Emerg. Svc. Dispatcher  
Mary Jo Tydingco, Emerg. Svc. Dispatcher

**Field Operations**  
**Lihue Headquarters**

James A. Rodriguez, Police Lieutenant  
Michael P. Buratti, Police Sergeant  
Brandy K. Ledesma, Police Sergeant  
Sandy I. Wakumoto, Police Sergeant

Gilbert V. Asuncion, Police Officer  
Philip K. Banquel, Police Officer  
Matthew R. Beadle, Police Officer  
Ryan R. Bibilone II, Police Services Officer  
Dustin K. K. Broad, Police Officer  
Brad P. Candido, Police Officer  
Stephen A. Harris, Police Services Officer  
Eric H. Higa, Police Officer  
Hanson S. Hsu, Police Officer  
Melissa V. Kiser, Police Officer  
Timothy P. Meenagh, Police Officer  
Katharine M. Mesanko, Police Officer  
Dain M. Metcalfe, Police Officer  
Joel P. Miyashiro Jr., Police Officer  
Blake D. Moura, Police Officer  
Randall J. L. Nero, Police Officer  
Cynthia L. Reider, Police Services Officer  
Clayton G. Silva Jr., Police Officer  
Larry F. Soliman, Police Officer  
Wade H. Takemoto, Police Officer  
Creighton V. Tamagawa, Police Officer  
Macy K. Telles, Police Officer  
Tyler K. Yates, Police Officer

**Hanalei Substation**

Scott K. Kaui, Police Lieutenant  
Christopher R. Cabrera, Acting Police Sergeant  
Rolland B. K. Peahu, Acting Police Sergeant  
Ginny N. Pia, Police Sergeant

Richard T. Love, Police Officer

Roldan N. Agbayani, Police Officer  
Johnathan L. E. Anderson, Police Officer  
Orlino S. Antolin Jr., Police Officer  
Aaron E. Bandmann, Police Officer  
Vernon A. Basuel II, Police Officer  
Bill K. Burns Jr., Police Officer  
Jesse S. Castro, Police Officer  
Barry K. DeBlake, Police Officer  
Chito P. Garduque, Police Officer  
Richard W. Graham, Police Services Officer  
Lucas J. K. Hamberg, Police Officer

Matthew K. Kaluahine, Police Officer  
Kalama S. Lingaton, Police Officer  
Michael R. Marshall, Police Officer  
Tyson K. Relacion, Police Officer  
Jason D. Scalzo, Police Officer  
Christian E. Schaber, Police Services Officer  
Joel J. Snyder, Police Officer  
Matthew J. Tavares, Police Officer  
Bobby L. K. Thompson, Police Officer

**Waimea Substation**

Trent M. Shimabukuro, Police Lieutenant  
Clyde N. Caires, Police Sergeant  
Damien E. McCallum, Police Sergeant  
Arnel S. Purisima, Acting Police Sergeant

Jay H. Watanabe, Program Support Tech.

Kahua S. P. Akeo, Police Officer  
David K. M. Banquel, Police Officer  
Jonathan K. Bonachita, Police Officer  
Richard D. Brown Jr., Police Officer  
Ritchael B. Cariaga, Police Officer  
Nelson B. Gabriel, Police Officer  
Jonathan B. Green, Police Officer  
Darin S. Irimata, Police Officer  
George L. Laccone, Police Officer  
Aaron W. R. Lester, Police Officer  
Derek A. Lorita, Police Officer  
Noel B. Melchor, Police Officer  
Delhart K. Numazu III, Police Services Officer  
Kaulana L. K. Renaud, Police Officer  
Vernon J. Scribner, Police Officer  
Mark T. Stulpe, Police Officer  
Arthur T. Styan, Police Officer  
Chantel M. Villatora, Police Officer  
Steven S. Vinzant, Police Officer

**Traffic Safety Unit**

Jon I. Takamura, Police Lieutenant  
Jason D. Overmyer, Police Sergeant

Amy S. Agcaoili, Senior Clerk  
Michele N. Albarado, Police Records Clerk

Arthur K. Caberto, Police Officer  
Marnie A. Fernandez, Police Officer  
Shawn P. Hanna, Police Officer  
J. Russell T. Himongala, Police Officer  
Isaiah K. Sarsona, Police Officer

**School Crossing Guards**

Cleotilde A. Arias (*Wilcox School*)  
Virginia B. Gray (*Wilcox School*)  
Stella E. Greenleaf (*Kapaa Elementary School*)  
Pasty L. Kane (*Koloa School*)

# POWERS, DUTIES and FUNCTION

## CHIEF OF POLICE

---

The Chief of Police plans, organizes, staffs, directs and controls the personnel and resources of the department and administers the department in a manner consistent with the Charter of the County of Kauaʻi and the laws of the State of Hawaiʻi.

The Chief of Police is responsible for the following:

- Preservation of the public peace
- Protection of rights of persons and property
- Prevention of crime
- Detection and arrest of offenders
- Enforcement of all State laws and County ordinances and all rules and regulations made pursuant thereto; and
- Service of processes and notices in criminal and civil proceedings.

The Chief is also responsible for training, equipping, maintaining, and supervising a force of police officers and necessary staff.

From time to time, the Chief of Police makes reports to the Police Commission as required. In addition, the Chief of Police submits an annual report to the Police Commission of the state of affairs and condition of the department.

## CRIMINAL INTELLIGENCE UNIT

---

The Criminal Intelligence Unit of the Kauaʻi Police Department works directly under the Office of the Chief of Police.

The primary goal of the unit is to gather raw data related to organized crime activities in the County of Kauai and the State of Hawaii. Such activities involve gambling, prostitution, loan sharking, illegal drug distribution, counterfeiting, extortion, and corruption of law enforcement officers and public officials. The Unit then takes the raw data and creates an actionable intelligence product and disseminates the intelligence product to respected bureaus for further investigation. The unit also provides dignitary protection, monitors domestic and international terrorist activities and serves as a vital support group for other bureaus within the department.

Lieutenant Paul Applegate was responsible for directing, planning, and coordinating overall activities of the unit.

Sergeant Elliot Ke and Officer Alan Santella were tasked with overseeing field operations.

The Criminal Intelligence Unit is part of a statewide network of officers from various police departments and law enforcement agencies. Officers work collectively investigating, collating, and analyzing information regarding organized crime and other criminal elements.





# Administrative & Technical Bureau

# ADMINISTRATIVE and TECHNICAL BUREAU

Assistant Chief Robert Gausepohl was responsible for planning, directing, and coordinating activities within the Administrative and Technical Bureau for 2015.

The primary function of the Administrative & Technical (A&T) Bureau is to provide support services to other police units, by assisting them in meeting their own departmental objectives. Sections within A&T include: Fiscal and Personnel, Records, Training, ID Tech, Research and Development, and Community Relations. Additional services are provided in Telecommunications, Automated Fingerprint Identification System (AFIS), Evidence, Firearms, and Fleet Maintenance.



## FISCAL AND PERSONNEL

The fiscal section of the Administrative and Technical Bureau is staffed by Fiscal Officer Daurice Arruda, Personnel Assistant Vivian Akina, and Account Clerks Justin Fafor and Brittany Kauai. The basic function of this section is to administer the department's fiscal program and the department's personnel matters.

This support section assists Administration in coordinating and developing the department's annual operational budget and provides technical support for all matters relating to accounting, purchasing, inventory, contracts, payroll and general fiscal management activities of the department. The Personnel Assistant plays a key role in assisting with the hiring process as part of an ongoing effort to fill vacancies.

Total expenditures for the year 2015 were \$30,425,718.54 compared to \$27,766,353.38 for the previous year. Salaries and salary related expenditures amounted to \$25,778,396.94 or 85% of total expenditures for the year.

The following chart depicts the department's sworn and civilian strength as of December 31, 2015.

	Authorized	Actual
<b>Appointed</b>	1	1
<b>Sworn</b>	155	149
<b>Civilian</b>	67	51
<b>Temporary</b>	4	2
<b>TOTAL</b>	233	203

In 2015, the Department hired seventeen (17) Police Services Officers, one (1) Police Evidence Custodian, a Secretary, and one (1) Accountant Trainee.

During the year, sixteen (16) employees separated from service: five (5) retirements, four (4) resignations, four (4) appointment terminations, two (2) short term appointment termination, and one (1) interdepartmental movement to the Department of Finance.

## RESEARCH AND DEVELOPMENT

---

The Research and Development Section consists of a Lieutenant and two Sergeants, one of whom is in charge of Community Relations. Lieutenant Roderick Green was in command of the section in 2015.

The section is responsible for procuring uniforms and equipment, assisting with department inventory, initiating and formulating contracts, coordinating physical examinations and urinalysis screening, establishing safety and health programs, obtaining funding through various grants, and participating in various community related service projects. In addition, the section also conducts project research, analyzes crime trends, and coordinates the department's written directive system.

The most critical role of the section continues to be the recruitment, hiring, and background investigations for both sworn and civilian employees. In 2015, continued efforts were made to streamline and enhance the hiring process.

The Research and Development section continues to explore ways to streamline and enhance the recruitment/hiring process, as we continue our goal of attracting and retaining the most qualified and best-suited applicants for the department.

## COMMUNITY RELATIONS

---

Community Relations Sergeant, Mike Nii assumed his position in June of 2015 before transferring to the Investigative Service Bureau. Lt. Green continued to handle community relations related activities.



Some of these activities included conducting station tours and presentations with various groups throughout the island, covering topics such as drug awareness, personal safety awareness, school safety and shop with a cop. Lt. Green also attended numerous career and recruitment fairs.



The Annual Special Olympics/Troy Barboza Torch Run, Cop on Top, and Kaua'i United Way drive were just some of the community events the section was involved with in 2015.

## CITIZEN'S POLICE ACADEMY

---

The Citizens Police Academy is an interactive program designed to educate the public about KPD policies and the criminal justice system. The CPA allows the police department and interested citizens of Kauai to share information and ideas in an interactive and positive setting, with the goal of

building relationships, increasing community involvement, and reducing crime on our island.

Classroom and field instruction cover a variety of subjects to give participants a brief overview of what it takes to be a police officer. Topics include: firearms; crime scenes; communications; police vehicles; report writing; domestic violence; and community policing.

Misconceptions, suspicions, and fear of law enforcement arise from a lack of understanding of police responsibilities. We can avoid these issues through education and information sharing, and building a better understanding of the work of police department personnel.

CPA participants meet three to four hours once a week, on a week night or a Saturday, for thirteen weeks. Most sessions are held at Lihue Headquarters. Participants also visit the Kipu Pistol Range and other locations as needed, including a police vehicle ride-along. There is no cost to join the Citizens Police Academy.

### **POLICE EXPLORERS**

---

As an Explorer, young adults and teenagers have the opportunity to assist the Kaua'i Police Department by assisting officers with traffic control and security at community events, participating in law enforcement training sessions and community-relations activities. Through these activities, Explorers broaden their understanding and firsthand knowledge of the challenges and job skills that make up their community's police service. In addition to gaining a working knowledge of police work, the participants have the opportunity to give of themselves to their community.



### **RECORDS, EVIDENCE, FIREARMS, CIVIL FINGERPRINTING, AFIS SECTION, LEGAL DOCUMENTS, STATISTICS & SEX OFFENDER REGISTRY**

---

Records Supervisor Eunice M. Apeles served as the overall supervisor for the department's Records Section, which includes Firearms Registration, AFIS, and Evidence. This section was staffed by Joni Y. Arakaki (Police Records Analyst), Allison K. Ageno (Police Report Reviewer), Brent Amoy (Police Evidence Custodian I) Kristal V. Nebre (Evidence Custodian), Mikalynn M. Hiranaka (Police Records Clerk), Clyde J. Letreta (Senior Clerk AFIS), Taytralyn J.N, Nuivo (Police Warrants Clerk), Jeaneth M. Panoy (Weapons Registration Clerk), Nancy A. Zoder , (Police Records Clerk)

One of the primary responsibilities of this section is maintaining records and services consistent with the Uniform Information Reporting Practices Act. Federal, State, and County laws, as well as departmental rules, regulations and policies.





Overall, the section is responsible for the following processes: Legal documents (warrants, subpoenas, summons, and TRO's), firearms registration and permits, evidence receiving and storage, civil employment fingerprinting services, insurance requests, report duplication, police and criminal record checks, for criminal conviction and sex offender registry inquiries, expungement orders, National Crime Information Center (NCIC) records management system data entry & maintenance, maintaining individual arrest records and all police reports filed with the department.

Another important responsibility of this section is ensuring evidence items are accounted for from initial receipt to final disposition, including maintaining proper chain of custody procedures when items are sent for testing or used during trial.

Clyde J. Letreta Senior Clerk (AFIS) helps identify suspects from latent fingerprints recovered at crime scenes. First-time and repeat offenders are processed and maintained in a statewide AFIS database. Clyde is also trained to run "Facial recognition Program" to identify suspects through security videos.

## RECORDS SECTION STATISTICS

ACTIVITY	CY 2015
Calls For Service (CFS)	61,913
Incident Reports (RMS)	23,655
Adult Arrests: Green Box Bookings	2,488
Adult Arrests – No. of Charges	3,791
Juvenile Bookings	Not Available
Juvenile Bookings – No. of Charges	Not Available
Legal Documents	3,951
Counter Service Funds-County of Kaua'i	\$8,568.25
Counter Service Funds-A. G's Office	\$ 22,506.00
Insurance Requests	1,337
Sex Offenders Registered	283
Expungements	84
<b>FIREARMS</b>	
Applications Issued	1,601
Permits Issued	1,437
Weapons Registered	3,361
Handguns	1,168
Rifles & Shotguns	2,193

<b>AFIS</b>	
Adults 1 <sup>st</sup> Timers	442
Adults Repeaters	2,004
Juveniles 1 <sup>st</sup> Timers	187
Juveniles Repeaters	17
Latent Processed	221
Hits on Latent	2

## TRAINING SECTION

Lieutenant Todd Tanaka and Sergeant Len Nitta were in command of the Training Section. The Section continued to provide various training opportunities for all employees of the Kauai Police Department. In addition, the Section sought to provide specialized

investigative training to officers and detectives in an effort to keep them abreast with the latest trends and advancements.

More than 14,211 hours of training was provided to Department personnel during 2015. Some of the training included:

- Power DMS Training
- NCIC 3<sup>RD</sup> Genetration
- AHIMT Communications Technician Course
- KPD Communications Support Team Training
- Workshop: A Day in the Life of an Effective Supervisor
- Vice Section Quarterly Firearms Qualification
- Traffic Crash Reconstruction
- Communications Support Team Training
- 2015 Clandestine Laboratory Investigator Recertification
- 86th Recruit Class Training
- LGBTQ Training (YMCA)

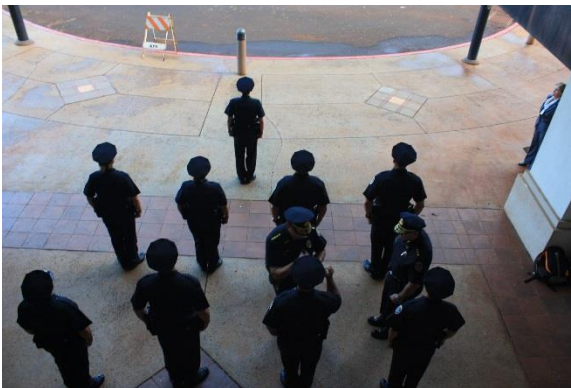

- All Hazards Incident Management Team Training
- Active Shooter Training
- Hostage Negotiations Certification (Phase III)
- DRE Instructor Training
- SST Training
- Clan Lab Training and Certification

- Police Sniper Instructor School
- Bike Patrol Training
- Patrol SUV Training
- Less-Lethal Instructor Certification
- EVOC Training
- Leadership Development Course and STRIPES Training
- Department Firearms Qualification
- Excited Delirium Training
- SEGWAY Training
- Police Commission Use of Force Training
- DHS Local Responder Training
- SEGWAY Operator Training
- Vigilant/Makani Pahili 2015
- Tactical Training by Hard Tactics, Inc.
- Web Training: Dealing with Toxic Employees
- Vision Air FBR and RMS Training
- ICE Money Laundering/Jet Scan Training
- Scan Station Training
- Basic Bloodstain Pattern Analysis
- Introduction to Spillman Technologies: CAD, FBR, and RMS
- General Dynamics of Child Sexual Abuse Training
- Outlaw Motorcycle Gang Training
- IED Training
- CJC Webinar: Complaint Child Victims
- Child Forensic Interviewer Training
- Intoxilizer Supervisor Training
- Dignitary Protection Training
- Portable Identification Device Training
- Communication Techniques for Sexual Assault Cases
- GLOCK Advanced Armorers Course
- COLT Rifle Armor Course
- PATC Conference: Use of Force, Deadly Force, and Officer Involved Shootings
- Infant Death Investigation & Prevention Training
- HI LInX Train-the-Trainer
- IA Pro/Blue Team Train-the-Trainer
- TASER Body Cam
- Basic Life Support Instructor



- DNA for Investigators Training
- Child Passenger Safety Training
- Rappel/STABO Training
- PSB Dispatcher Training

## **POLICE FLEET AND EQUIPMENT MAINTENANCE**

---

Mr. Glenn Ebesu serves as the Police Fleet and Equipment Maintenance Coordinator. Mr. Ebesu is responsible for the Police Fleet Maintenance budget and expenditures and coordinated all repairs and maintenance for the department's vehicles and equipment.



Mr. Ebesu continues to utilize an in-depth service plan to ensure all police vehicles were running safely and efficiently. He receives work discrepancies of the police fleet and equipment and coordinates the repairs with the County Maintenance Base Yard in Lihue. He also works closely with private auto service outlets on more extensive vehicle and equipment repairs. He was also responsible for generating requisitions for parts, supplies, and all repairs that were needed.

The Fleet Maintenance Coordinator maintains a total of 162 vehicles in his fleet, 100 marked vehicles, 51 unmarked vehicles and 11 trailers. In addition to fleet responsibilities, the Fleet Coordinator maintains other types of

department equipment, including the Mobile Incident Command Center vehicle, forklift, emergency generators, light generators, off road emergency vehicles, and various types of trailers to transport, and house emergency equipment including signage road light trailers for the Traffic safety Unit.

## **RECORDS MANAGEMENT SYSTEM (RMS)**

---

The Kauai Police Department began to explore acquiring a new Records Management System.



# Investigative Services Bureau

# INVESTIGATIVE SERVICES BUREAU

Acting Assistant Chief Richard W. Rosa is the Commander of the Investigative Services Bureau. The bureau is comprised of experienced and seasoned veterans who have received advanced and specialized training in various disciplines. They are tasked to investigate the whole gamut of cases, from a simple misdemeanor case to the most serious and complex felony case, both self-initiated and as follow-up on cases referred by the Patrol Services Bureau. In addition, detectives investigate cases of a non-criminal nature, such as unattended deaths, in order to determine that no foul play was involved. The Bureau conducts outreach training or presentations. This includes, but not limited to, drug and gang awareness resistance education, theft and burglary prevention, and victimization. The bureau is divided into three primary Sections: Crimes Against Persons Section, Crimes Against Property Section, and Vice / Narcotics Section.



Support personnel include the bureau's two support Clerks. The Bureau also oversees the Crisis Negotiations Team and the Special Services Team.

## **CRIMES AGAINST PERSONS SECTION**

---

The Crimes Against Persons Section is under the command of Lieutenant Mark Ozaki. The section currently has an allotment of six detectives, who primarily investigate all crimes against persons which are committed by or against both adults and juveniles.

## **CRIMES AGAINST PROPERTY SECTION**

---

The Crimes Against Property Section was led by Lieutenant Kenneth Cummings. The section currently has an allotment of six detectives, who primarily investigate all property crimes.

Scott Yamaguchi and Stephanie Regan are currently the two Crime Scene Specialist who are responsible in assisting Detectives in the processing and gathering of evidence at crimes scenes.

The basic function of Crime Scene Specialist is to support the Patrol Services and Investigative Services Bureaus by providing photography, latent fingerprint (dusting, ninhydrin, and superglue), gunshot residue swabbing, alternative light source scanning, DNA, trace particle, and evidence collection services.

Gina Kaulukukui is the Domestic Violence Intervention Coordinator who handles the Domestic Violence Cases.

## **SCHOOL RESOURCE OFFICERS**

---

The School Resource Officers (SRO), under the supervision of Acting Sergeant

John Mullineaux handles offenses and any incidents within the schools, as well as teaches the DARE Program to 7<sup>th</sup> graders. The SRO unit also spearheads the department's Juvenile Alcohol and Tobacco interdiction efforts through the implementation of two grants, and they conduct periodic projects to curb crimes against visitors.

## **DOMESTIC VIOLENCE INTERVENTION COORDINATOR (DVIC)**

---

Gina Kaulukukui serves as the department's Domestic Violence Intervention Coordinator (DVIC). Her primary area of responsibility is as a special case manager for all incidents of family, child and elder abuse, as well as protective order and temporary restraining order violations.

Her duties include screening family violence cases and working closely with the victims to initiate and facilitate services and avenues of support. She works closely with community resources to collaborate and strengthen services for the victims.

## **VICE SECTION**

---

This Section is responsible for investigating and enforcing all laws relating to illegal drug activity. The Vice Section is under the command of Acting Lieutenant Kenneth Carvalho, and is comprised of 13 positions (one Lieutenant, two Sergeants, and ten Officers/Investigators, of which **two are Canine Handlers**).

Crystal meth-amphetamine or "ice" continued as a primary focal point for the unit. Marijuana eradication projects,

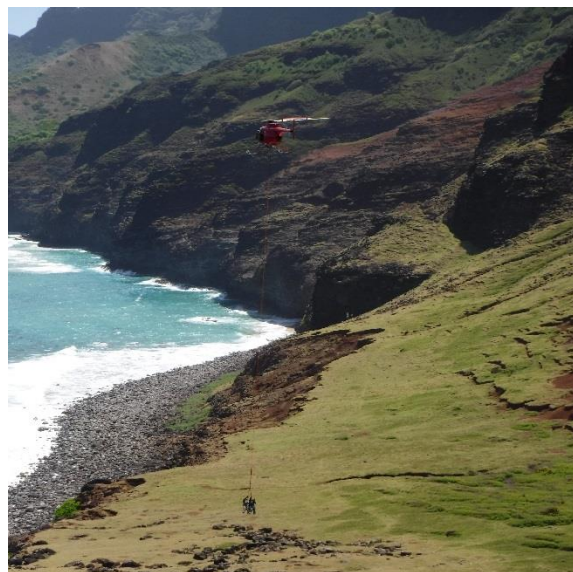

also known as "Green Harvest" operations, continued to have a strong impact on the illegal cultivation of marijuana. Utilizing helicopters and employing rappelling techniques, officers worked throughout the year with federal and state agencies in a concerted effort to curtail illegal growing efforts on Kaua'i and the other islands.



Vice officers were also assigned to various federal and state task force units, including High Intensity Drug Trafficking Area (HIDTA), Domestic Cannabis Eradication/Suppression Program (DCE/SP), Hawaii Narcotic Task Force (HNTF), State Marijuana Eradication Task Force (SMETF), and the statewide Clandestine Lab Task Force. Medicinal Marijuana patients and caregivers have grown since the inception

adding another level of enforcement for LEO's to ensure that they are compliant with State Law. Marijuana remains a Schedule II substance and illegal under Federal Law.

### 2015 VICE SECTION STATISTICS

TYPE OF SEIZURE	AMOUNT SEIZED (grams)
Crystal Meth or "Ice"	2384.2 g
Cocaine	3.8 g
Marijuana (processed)	794.73 g
Marijuana (plants)	1718
Marijuana Food Products	2
Hashish / Hash Oil	454.19
Various Pills	248.5
Heroin	0.8
Clan Labs	1
Weapons	4
Arrests	46
Money Seized	\$165,655.00
Vehicles	13
s/warrants	46
Drug Trafficking Organizations	3

### CRISIS NEGOTIATORS TEAM

The Crisis Negotiators Team (CNT) is comprised of officers from both Patrol Services Bureau and Investigative Services Bureau. The Team's operational responsibilities fall under the command of the ISB Assistant Chief of Police.

The Team was under the command of Lieutenant Jon Takamura which has a total of 7 members. The members are trained in a peaceful mediation of crisis situations. The team is summoned to all hostage situations, suicide attempts, barricaded subjects, and any other crisis

situation which calls for mediation or negotiations.

### SPECIAL SERVICES TEAM

The Special Services Team (SST) is comprised of officers from all three bureaus of the department. The Team's operational responsibilities fall under the command of the ISB Assistant Chief.

The team was under the command of Lt. Todd Tanaka. The Special Services Team, comprised of 15 members, is activated when critical situations arise requiring special police consideration. Cases include hostage and barricaded suspect incidents, area and building sweeps for dangerous perpetrators, and high-risk search warrant entries.

To be a member of the SST, officers must be able to meet and maintain qualification and eligibility standards in areas that include overall physical fitness, firearms and weapons proficiency, and rappelling.

### KAUAI POLICE ATHLETIC LEAGUE (K-PAL)



The Kauai Police Athletic League (K-PAL) continues to expand its reach to the youngsters ages 4 through 18 throughout the island.

Under the direction of Lieutenant Mark Ozaki, the K-PAL program has maintained strength in its overall number of participants year after year.





The 2015 flag football and cheerleading season again was a major success, with hundreds of youth participating. Teams of players in various age groups were formulated in every major district throughout the island.

The wrestling, boxing and Jiu-Jitsu programs continue to grow while offering competitors an opportunity to test their skills not only on Kauaʻi, but statewide and nationally as well.



# PATROL SERVICES BUREAU

The Patrol Services Bureau has always been the “backbone” of the Kauaʻi Police Department, and without exception is the most crucial element of the entire organization. In terms of manpower, patrol is the largest of the three bureaus, with nearly two-thirds of the department’s sworn personnel comprising its ranks.

Assistant Chief Roy Asher was in command of the bureau with Acting Captain Scott Brede assisting in an operational capacity. Kennison Nagahisa, was the Patrol Administrative Lieutenant in charge of Communications and the Detention Center/Holding Facility.



Dedicated patrol support staff included Michelle Albarado, Clerk Supervisor; Amy Agcaoili, Police Records Clerk; and three District Senior Clerks.

The Patrol Services Bureau is responsible for the following:

- Preservation of the Public Peace
- Prevention of Crime

- Identification and Apprehension of Offenders
- Enforcement of all State Laws and County Ordinances
- Protection of Rights

The bureau is divided into three main districts, Hanalei, Lihue, and Waimea. A Lieutenant or District Commander is given overall responsibility for each region, and is assisted by three Sergeants. The Sergeants are responsible for the immediate supervision of a squad comprised of up to eight officers. In addition, each district receives assistance from an assigned Senior Clerk.

The Patrol Bureau also has three vital support sections: Traffic Safety Unit (TSU), Emergency Dispatch-Communications, and Detention Center/Holding Facility.

Community events for the year included:

- Waime'a Town Celebration
- Kauai World Challenge Canoe Race
- Kauaʻi Hospice Concert in the Sky
- Visitor Industry Charity Walk, Special Olympics Torch Run, and multiple non-profit fundraisers
- Veteran's Day Parade
- Farm Bureau Fair
- Koloa Plantation Days Parade
- King Kamehameha Day Celebration
- Lights on Rice Street Parade
- Kauai Marathon
- Malama Pono Paradise Ride
- Various community/town meetings

**LIHUE DISTRICT (Central Kauaʻi)**

---

Lieutenant Scott Brede served as the District Commander in Lihue for the year 2015. District Supervisors included Sergeants, Michael Buratti, Brandy Ledesma, and Sergeant Sandy Wakumoto. Senior Clerk Mike Lane provided clerical and administrative support.

The Lihue District is the hub and main business & commercial district on the island. It encompasses the central, heavily populated region of Kauaʻi, extending from Kapaa Town to the “Knudsen Gap” near Koloa. The larger population and higher concentration of businesses, government offices, transportation and special event venues typically equates to a greater caseload for Lihue officers.

The district continues to serve as a training ground for newly graduated recruits, who along with their Field Training Officers will be routinely assigned to the Lihue District sectors for increased case exposure.



Special Projects and Community events for the year included:

- The Annual Kauaʻi Hospice Concert in the Sky
- Visitor Industry Charity Walk, Special Olympics Torch Run, and multiple non-profit fundraisers
- Lights on Rice Parade

- Various community/town and multi-agency meetings

The Lihue District handles between 46-50 percent of all calls each month on the island. The Lihue District officers have high caseloads, which demand much of their time on duty with investigations and report writing. They're also counted on to conduct traffic enforcement, serve legal documents and monitor their areas of assignment.



---

### **WAIMEA DISTRICT (South Shore to West Kauaʻi)**

---

The Waimea District begins at the Halfway Bridge located on Kaumualiʻi Highway vicinity of State Mile Marker 5 to the far Westside of the Island (Polihale), to include Kokee State Park and the Island of Niʻihau.

Within this area of responsibility includes nine (9) rural communities spread across approximately 311 square miles on the Island of Kauaʻi. Within this area, there are seven (7) schools ranging from elementary, middle, and a high school. The Waimea Sub-Station is located 23 miles west of Līhuʻe and has been shared with the Kauaʻi Fire Department since 1976.

There are currently twenty-eight (28) employees assigned to the Waimea District which consisted of a District Commander Lieutenant Trent M.

Shimabukuro, three (3) Sergeants (Sergeant Clyde Caires, Sergeant Damien McCallum, and Acting Sergeant Arnel Pu), twenty-three (23) officers, and a Senior Clerk (Mr. Jay Watanabe).

### **Community and Special Events:**

- Waimea Town Celebration
- Kōloa Days Parade
- Elementary and High School Presentations
- Pre-school visits
- Various Business presentations concerning crime prevention.
- Neighborhood Watch
- Kaua'i Marathon
- Project Grad
- Waimea Christmas Parade
- Coaching for various community and school sports

Officers in the District in an attempt to insure the safety of our roadways issued 4,406 citations and arrested 36 impaired drivers in 2015.

Numerous special operations were conducted in 2015 to address various community concerns and to deter the opportunity to initiate criminal activity.

### **HANALEI DISTRICT (East Kaua`i to North Shore)**

Lieutenant Scott Kaui served as the District Commander in Hanalei for the year 2015. District Supervisors included Acting Sergeant Aaron Relacion, Officer In Charge Makana Rivera, Sergeant Chad Cataluna, Officer In charge Rolland B.K. Peahu, Sergeant Ginny Pia and Officer in Charge Lucas Hamberg. Senior Clerk Geary Masada provided clerical and administrative support.



Hanalei District Officers cover a large area, including parts of the Kawaihau District. District boundaries start at Kapaa town located on the east side of the island, and extend up to Ke'e Beach, which is located on Kaua'i's beautiful North shore.

Officers assigned to the Hanalei District respond to all types of calls ranging from minor traffic accidents and disputes to Family Abuse and Homicide cases. In 2015, Hanalei Officers also responded to a lot of calls associated with the growing homeless population on Kaua'i.

A common occurrence in the Hanalei District is heavy rains and flooding. 2015 was no different, as officers had to close and monitor Hwy 560 in Hanalei on several occasions due to the flooding of the Hanalei River.

In 2015, officers working in the Hanalei District collectively issued 6097 citations and 72 OVUII arrests. They also made a total of 1030 arrests for criminal offenses.



Hanalei District consists of very diverse communities, and has officers that are skilled at dealing with unique challenges that the area provides. Whether it is addressing a road closure due to the Hanalei River flooding, or corralling a few horses and cows that strayed away from their pasture, Hanalei District officers are equipped to handle any situation. Hanalei District boundaries start at Kapaa town located on the east side of the island, and extend up to Kee Beach on Kaua'i's north shore.

Hanalei District officers have frequently received letters of commendation from the community for their outstanding service. These letters have been from citizens expressing appreciation for thorough investigations, addressing community concerns, and holding informative community meetings.



During the year, officers participated in several Special Operations and community functions including but not limited to the following:

- Child safety restraint monitoring at schools
- Relay for Life
- Neighborhood Watch and Crime Prevention presentations
- COP on TOP (Special Olympics fundraiser)
- Drunk driving enforcement
- Speeding enforcement in areas identified by the community
- Drug, safety, and police awareness presentations at various schools
- Participation in Kaua'i Police Activity League events

### TRAFFIC SAFETY UNIT

The Traffic Safety Unit (TSU) consisted of a total of six Police Officers and two civilian personnel. The Commander was Lieutenant Jon Takamura who was assisted by Sergeant Jason Overmyer. The traffic investigators consist of Officer Arthur Caberto, Officer Marnie Fernandez, Officer Shawn Hanna, Officer Joseph Himongala, and Isaiah Sarsona. The civilian support staff was comprised of Amy Agcaoili and Michele Albarado. TSU is on-call 24 hours a day, 7 days a week and prepared to respond island wide to any fatal and/or serious injury traffic crash. TSU creates a forensic sketch of crash scenes and conducts in depth and technical investigations of Negligent Homicide or Negligent Injury type cases. In addition, TSU has assisted Detectives with forensic sketches.

A proactive approach to traffic safety remained a high priority, as each officer was also tasked with enforcing traffic laws and ordinances, including speeding, seatbelt, and OVUII.





TSU was very active in the community as well and lead the way for a successful Click it or Ticket campaign and conducted numerous sobriety check points. TSU conducted several car seat checks throughout the island. TSU assisted in the following community events:

- The Kaua'i Hospice Fireworks Show
- The Special Olympics Parade
- The Multiple Sclerosis Society Walk
- The Hawaii Hotel Visitors Industry Charity Walk
- Koloa Plantation Days Parade
- The Kaua'i Marathon
- The Kaua'i Department of Water Project "Wet"
- The Kaua'i United Way Walkathon
- The Kaua'i Veteran's Day Parade
- The Rotary Club of Kaua'i Parade
- The Lights on Rice Parade
- The West Kaua'i Business and Professional Association Parade
- The Sheraton Kaua'i Resort Fireworks Display
- Junior Police Officer Picnic
- School evacuations
- Get Fit Walking School Bus
- Shattered Dreams

## **COMMUNICATIONS/DISPATCH**

The Kaua'i Police Department Communications Center has 1 Dispatch Supervisor, 20 Full Time Dispatchers, 17 are County Positions and 3 are State Funded.

The Communications Section of the Kaua'i Police Department is where it all begins. Every call for service whether it be a 911 call or a non-emergency call

comes through the Communications Section for service. The Kaua'i Police Department's Communications Center is responsible for dispatching the entire County of Kaua'i, Police, Fire and Medics as well as other County Agencies after Hours.

Dispatchers go through 5 weeks of Classroom Training which includes 3 days of EMD (Emergency Medical Dispatch Training) upon completion the Dispatcher becomes certified in CPR. They also receive 8 weeks of on-the-job training with a DTO (Dispatch Training Officer).

The Communications Center is responsible for warrants and wanted persons checks via NCIC and is certified every two years.

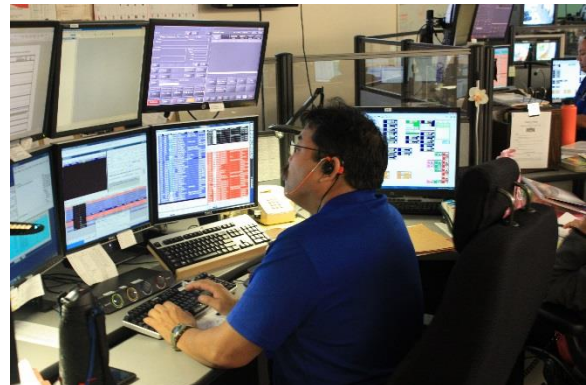

Dispatchers hold a great deal of responsibility. They are the life link for every agency and person who they dispatch. In addition to all their duties, the dispatchers are also Emergency Medical Dispatch (EMD) certified. That means that they have the ability to give life saving instructions to the callers on the phone. Many lives have been saved because of the skill and abilities of the dispatchers. They are the First Responders. The Communications Center answers all 911 lines in the County of Kaua'i.

They deal with many different types of calls – some serious emergencies, others informational only. There is nothing that will throw a dispatcher into top gear faster than a screaming mom on the other end of the line saying her baby is not breathing, or a distraught wife who has found her husband unconscious. Every call that comes into the center is answered in a professional and skilled manner.

Every April of each year, during National Telecommunications Week, the Dispatchers are recognized for the unending work that they perform on a daily basis for the public.

#### **FUGITIVE APPREHENSION SUPPRESSION TEAM (FAST) Fugitive Apprehension Strike Team**



The members of the Kauai Police Department's Fugitive Apprehension Strike Team (F.A.S.T) are committed to enhancing the quality of life in our community through the swift apprehension of Kauai's Most Wanted individuals.

F.A.S.T members strive to locate and arrest those who are wanted so that they may be held accountable for their actions.

#### **DETENTION CENTER (Holding Facility)**

Supervisory responsibilities for the Kaua'i

Police Detention Center rested on the shoulders of Lieutenant Kennison Nagahisa. There are ten allotted positions assigned to cell block. The five full-time Public Safety Workers; Collette Saiki, Ernest Ganiron, Chris Aceret, Kelsey Mundon, and Officer Damian Loo were assigned to the unit.



The facility is comprised of a fenced in carport with electronic gates, an intercom/communication system, video surveillance cameras and monitors, showers, restrooms, a central booking and processing room, visitation room, two holding cells (1 Adult and 1 Juvenile/Female), six Detention cells and a main control center.





# Awards & Honors

# 2015 EMPLOYEES of the MONTH

*2015*

*Employees of the Month and Year*

*January*

**Officer Damien Loo**

Patrol Services Bureau

*January*

**Officer Mackenzie Metcalfe**

Patrol Services Bureau

*March*

**Officer Kahua Akeo**

Patrol Services Bureau

*March*

**Officer Chantel Villatora**

Patrol Services Bureau

*March*

**PSW Kelsey Mundon**

Patrol Services Bureau

*March*

**PSW Ronald Aceret**

Patrol Services Bureau

*April*

**Officer Arnold Cayabyab**

Investigative Services Bureau

# 2015 EMPLOYEES of the MONTH

*2015*

*Employees of the Month and Year*

*April*

**Michael Nii**

Investigative Services Bureau

*April*

**Officer Bruce Nance**

Investigative Services Bureau

*April*

**Officer Brian Silva**

Investigative Services Bureau

*April*

**Officer Kapena Wilson**

Investigative Services Bureau

*July*

**Detective Darren Rose**

Investigative Services Bureau

*August*

**Detective Christopher Calio**

Investigative Services Bureau

**2015**  
***Employees of the Month and Year***

*September*

**Detective Anthony Morita**  
Investigative Services Bureau

*October*

**Captain Bryson Ponce**  
Investigative Services Bureau

*October*

**Detective Darren Rose**  
Investigative Services Bureau

*December*

**Sergeant Darla Abbatiello**  
A&T Bureau

*Employee of the Year*

**Sergeant Roderick Green**  
A&T Bureau

*Top Cop & HSLEOA*

**Lieutenant Roderick Green**  
A&T Bureau

# RETIREMENTS

**Danny L. Creamer**

Police Officer I

Date of Hire: 12/03/1990

Retired: 05/31/2015

**Geary G. Masada**

Senior Clerk

Date of Hire: 10/21/2002

Retired: 11/30/2015

**Damien M. Mendiola**

Police Officer I

Date of Hire: 11/01/1990

Retired: 12/30/2015

**Paddy E. Ramson**

Police Officer I

Date of Hire: 08/01/1990

Retired: 08/31/2015

**Claire L. Ueno**

Juvenile Counselor

Date of Hire: 01/28/1980

Retired: 06/30/2015



# Statistics



# STATISTICS

## AUTHORIZED POSITIONS DECEMBER 2015

### SWORN OFFICERS

Chief of Police	1
Deputy Chief of Police	1
Assistant Chief of Police	3
Police Captain	3
Police Lieutenant	12
Detective	12
Police Sergeant	19
Police Officer	104
<b>Total Sworn</b>	<b>155</b>

Police Warrants Clerk	1
Program Specialist I	1
Program Support Technician I	1
Public Safety Services Secretary	1
Public Safety Worker I	5
School Crossing Guard (25%)	15
Secretary	1
Senior Clerk (AFIS)	1
Senior Clerk	3
Supv'g Emerg. Svcs Dispatcher	1
Weapons Registration Clerk	1
<b>Total Civilians</b>	<b>67</b>

### CIVILIANS

Account Clerk	2
Clerk	1
Crime Scenes Specialist I	1
Crime Scenes Specialist II	1
Departmental Personnel Assistant II	1
Emergency Svcs. Dispatcher	17
Fiscal Officer	1
Juvenile Counselor	1
Pol Equipment Maintenance Coordinator	1
Police Evidence Custodian I	2
Pol. Investigative Support Clk	2
Police Records Analyst	1
Police Records Clerk	3
Police Reports Reviewer II	1
Police Records Unit Supervisor	1

### TEMPORARY POSITIONS

* Police Services Officer	6
** Emergency Svcs. Dispatcher	3
Clerk-Off Duty (47.50%)	1
<b>Total Temporary</b>	<b>10</b>

### TOTAL AUTHORIZED POSITIONS

**232**

\*Grant Funded-U.S. Department of Justice  
Community Oriented Policing Services

\*\*Grant Funded-State Department of Health  
Emergency Services

## ACTUAL OFFENSES AND CLEARANCE -2014

Offenses	Actual Offenses	Offenses Cleared	Percent Cleared
<b>Part I</b>			
Murder	1	1	100.0%
Rape	32	11	34.4%
Robbery	31	11	35.5%
Aggravated Assault	117	87	52.9%
Burglary	674	69	8.2%
Larceny	1251	224	23.8%
Motor Vehicle Theft	118	30	24.2%
Arson	5	0	20.0%
<b>Total Part I</b>	<b>2229</b>	<b>433</b>	<b>19.4%</b>
<b>Part II</b>			
Manslaughter by Negligence	0	0	0.0%
Other Assaults	706	449	63.6%
Forgery	41	10	24.4%
Fraud	177	41	23.2%
Embezzlement	13	6	46.2%
Stolen Property	13	6	46.2%
Vandalism	464	68	14.7%
Weapons	33	15	45.5%
Prostitution	1	0	0.0%
Sex Offenses	52	19	36.5%
Drug Offenses	240	155	64.6%
Gambling	0	0	0.0%
Family Offenses	0	0	0.0%
Driving Under the Influence	248	245	98.8%
Liquor Laws	78	77	98.7%
Disorderly Conduct	90	78	86.7%
Vagrancy	0	0	0.0%
All Other Offenses	1762	1103	62.6%
Curfew	9	6	66.7%
Runaways	129	105	81.4%
<b>Total Part II</b>	<b>4056</b>	<b>2383</b>	<b>58.8%</b>
<b>GRAND TOTAL</b>	<b>6285</b>	<b>2816</b>	<b>44.8%</b>

\*\*\*\*2015 statistics not available at the time of printing\*\*\*\*



## PATROL SERVICES COMPARATIVE REPORT 2010-2015

### PATROL ARRESTS (TOTAL)

YEAR	#RECORDED	DIFF./PREV. YR.	% OF CHANGE
2010	3908	-764	-16.35%
2011	5307	+1399	+35.80%
2012	5562	+255	+4.8%
2013	4978	-584	-10.4%
2014	3855	-1123	-22.5%
2015	3792	-63	-1.63%

### FELONY

YEAR	#RECORDED	DIFF./PREV. YR.	% OF CHANGE
2010	814	-158	-16.26%
2011	1138	+324	+28.47%
2012	1819	+681	+59.84%
2013	1363	-45	-25.06%
2014	1010	-353	-25.89%
2015	931	-79	-7.82%

### MISDEMEANOR

YEAR	#RECORDED	DIFF./PREV. YR.	% OF CHANGE
2010	2822	-590	-17.29%
2011	3948	+1126	+39.90%
2012	3511	-437	-11.06%
2013	3356	-155	-4.41%
2014	2593	-763	-22.7%
2015	2601	+8	+0.30%

### OVUII (ALL ARRESTS)

YEAR	#RECORDED	DIFF./PREV. YR.	% OF CHANGE
2010	274	-14	- 4.86%
2011	221	-53	-19.34%
2012	232	+11	+4.98%
2013	259	+27	+11.645
2014	253	-6	-2.32%
2015	261	+8	+3.1%

## PATROL SERVICES COMPARATIVE REPORT 2010-2015

### CITATIONS (TOTAL)

YEAR	#RECORDED	DIFF./PREV. YR.	% OF CHANGE
2010	20,282	+3191	+18.67%
2011	23,329	+3047	+15.02%
2012	18,258	-5071	-21.74%
2013	20,208	+1950	+10.68%
2014	23,407	+3199	+15.83%
2015	18,693	-4714	-20.14%

### HAZARDOUS MOVING

YEAR	#RECORDED	DIFF./PREV. YR.	% OF CHANGE
2010	8,668	+2173	+33.46%
2011	10,629	+1961	+22.62%
2012	8,189	-2440	-22.96%
2013	9,730	+1541	+18.82%
2014	11,033	+1303	+13.39%
2015	8,720	-2313	-20.96%

### LEGAL DOCUMENTS SERVED

YEAR	#RECORDED	DIFF./PREV. YR.	% OF CHANGE
2010	2,480	-600	-19.48%
2011	2,200	-280	-11.29%
2012	2,434	+234	+10.67%
2013	1,980	-454	-18.65%
<b>2014</b>	<b>*Not available at time of printing*</b>		
<b>2015</b>	<b>*Not available at time of printing*</b>		

### TRAFFIC ACCIDENTS (TOTAL)

YEAR	#RECORDED	DIFF./PREV. YR.	% OF CHANGE
2010	1,321	-223	-14.44%
2011	1,397	+76	+5.75%
2012	1,437	+40	+2.86%
2013	1,483	+46	+3.20%
2014	1,377	-106	-7.15%
2015	1,457	+80	+5.81%

## PATROL SERVICES COMPARATIVE REPORT 2010-2015

### FATALITIES (PERSONS KILLED)

YEAR	#RECORDED	DIFF./PREV. YR.	% OF CHANGE
2010	10	+2	+25%
2011	6	-4	-40%
2012	8	+2	+33.33%
2013	7	-1	-12.50%
2014	8	+1	+14.29%
2015	3	-5	-62.50%

### INJURY ACCIDENTS

YEAR	#RECORDED	DIFF./PREV. YR.	% OF CHANGE
2010	275	- 9	- 3.17%
2011	252	-23	-8.36%
2012	248	-4	-1.59%
2013	272	+24	+9.68%
2014	282	+10	+3.68%
2015	300	+18	+6.38%

### MAJOR ACCIDENTS

YEAR	#RECORDED	DIFF./PREV. YR.	% OF CHANGE
2010	428	-11	-2.51%
2011	388	-40	-9.35%
2012	380	-8	-2.06%
2013	443	+63	+16.58%
2014	594	+151	+34.09%
2015	667	+73	+12.29%

### MINOR ACCIDENTS

YEAR	#RECORDED	DIFF./PREV. YR.	% OF CHANGE
2010	893	-212	-19.19%
2011	1009	+116	+12.99%
2012	1057	+48	+4.76%
2013	1040	-17	-1.61%
2014	783	-257	-24.71%
2015	790	+7	0.89%

## PATROL SERVICES COMPARATIVE REPORT 2010-2015

REPORTED INCIDENTS HANDLED (TOTAL)			
YEAR	#RECORDED	DIFF./PREV. YR.	% OF CHANGE
2010	30,533	-2,425	-7.36%
2011	30,491	-42	-0.13%
2012	30,376	-115	-0.38%
2013	25,768	-4,608	-15.16%
2014	15,255	-10,513	-40.79%
2015	*Not available at time of printing*		

